1934

VALENIAN

Harold Kraft - Swell team in the K.C.

Charles Doud - Anything you want!!

[illegible]

Howard Vauter -

[illegible] - Bucher the All Star
Right Fielder

Roger Henry - see you met [illegible]

William Peters "only a good freshman"

Arleigh Johnsen - Good old Glee club.

Edgar Eckley - I hope the K.C. win

Jim Womacks - Gym class.

Joe Gowland - Will you ever forget Sab?

[illegible] Stewart

Chas. Beach - Locker pals.

[illegible] Rex Are you continuing Latt?

Onita W. Thomas.

Maurice Dittman - "34"

[illegible]

Frank G. Reid

Margaret Blaney - What an English Class.

Bob Beach - a Friend

Bob James

GEN

Paul Reibly

Merideth Hinkle - I won't be here next year - 113.

[illegible] - [illegible]

Ray Clifford - Nice going little bugher.

Roberta Madaus - Home Room

Beverly Knapp - Where do I go from here?

Verner Roelson - Lowe old scratching.

Chester Phillips - I don't know what to write

Dessa W. Hudson - Have enjoyed your quiet presence in 113.

Martha Edwards Geo I

Bill O'Brien - Good old - "Don Bosco"

James Robbins - [illegible]

Bernard Cinkoske - Great scorekeeper.

John Snow - Boy [illegible]

[illegible] at club.

Hi slugger, Wayne Gifford

Ira Spence

Dwight [illegible]

Edmund Sawyer

Bud Fisher - Geo I

Grace Tidholme - Geometry, History & English

Allene Johnson - English [illegible]

Olie Welty - Latin 1934

Wallie Blake - [illegible] English 211

James Robbins - [illegible] M.

ALLEN COUNTY PUBLIC LIBRARY
3 1833 01870 0622

GC
977.202
V24VD,
1934

Digitized by the Internet Archive
in 2011 with funding from
E-Yearbook.com

http://www.archive.org/details/valenian1934valp

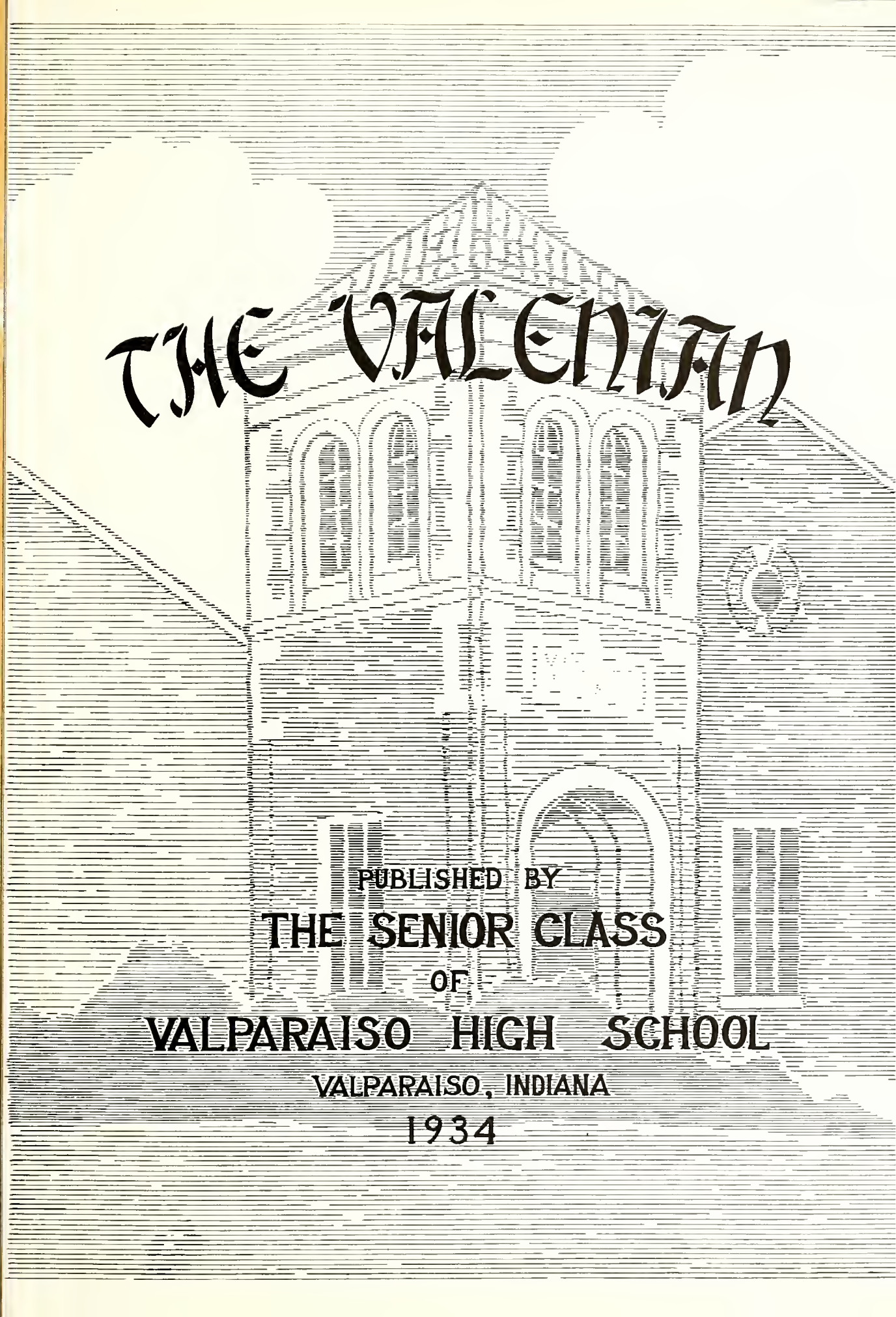

PUBLISHED BY

THE SENIOR CLASS

OF

VALPARAISO HIGH SCHOOL

VALPARAISO, INDIANA

1934

FOREWORD

THE primary purpose of this book has been to show the friendship and good-will prevalent in the majority of our associations. We think that through pictures, write-ups, the art work, and other features this aim has been accomplished. A new style of write-up, the Walter Winchell type, has been adopted to vary and enliven the pages; it also allows more to be written in a limited space. We hope that our book makes you realize the value of friends and happy associations.

• • •

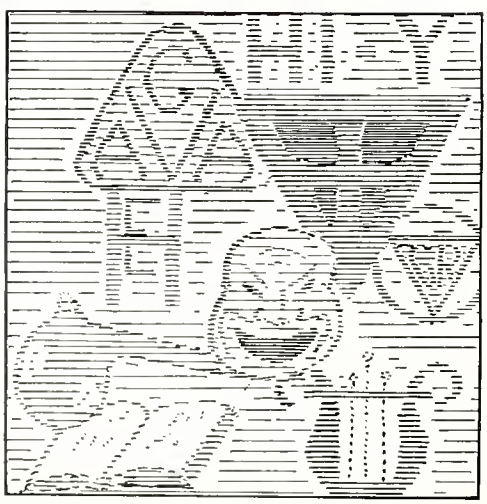

Symbols of work and play . . .
All make for richer and fuller life.

• • •

Boucher gymnasium . . .
Home of the Vikings . . .
Athletics and school,
inseparable.

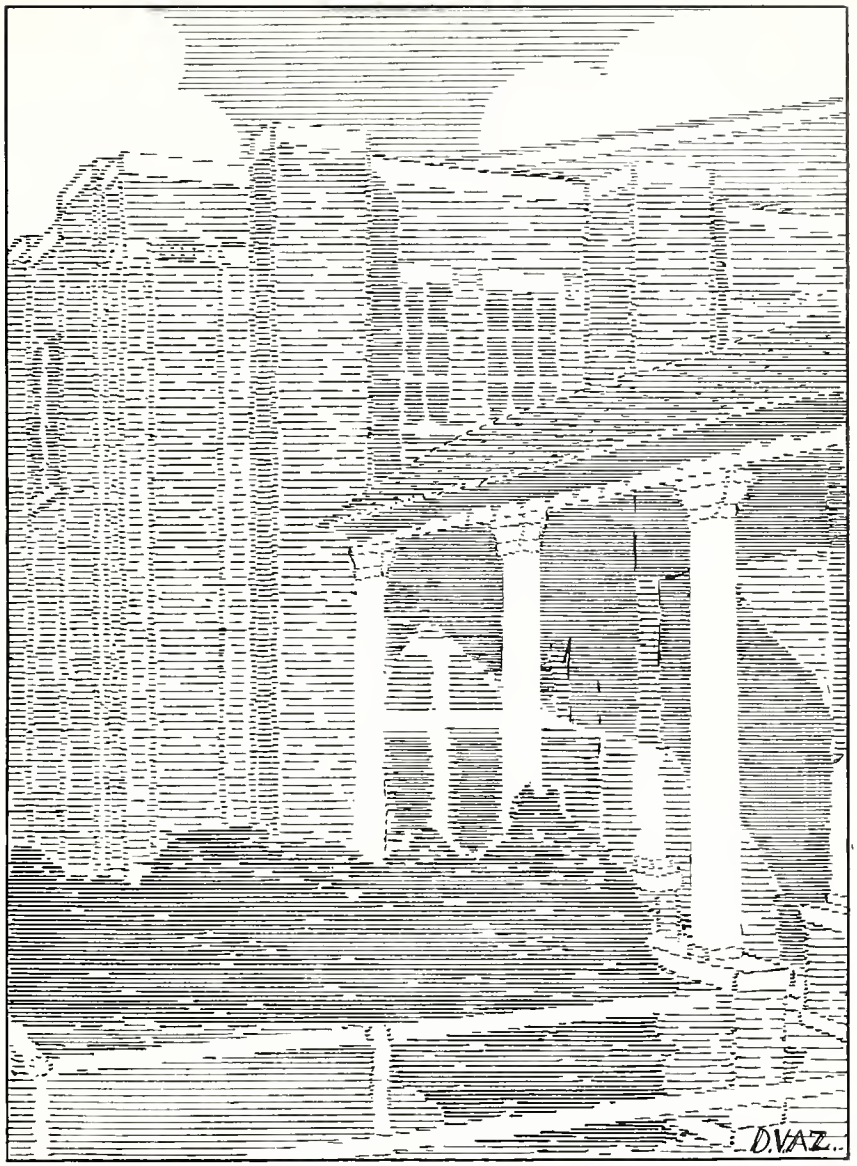

DEDICATION

TO the spirit of those extra curricular activities which are so extensively organized and carried out in our school do we, the Senior Class of 1934, dedicate this, our VALENIAN. The comradeships and good fellowships that have been created through these associations have fostered an attitude of hearty co-operation indispensible to the school. May these organizations continue to function and grow in the name of the school and friendship.

• • •

BOOK I

THE SCHOOL

FACULTY

CLASSES

BOOK II

STUDENT LIFE

ORGANIZATIONS

ATHLETICS

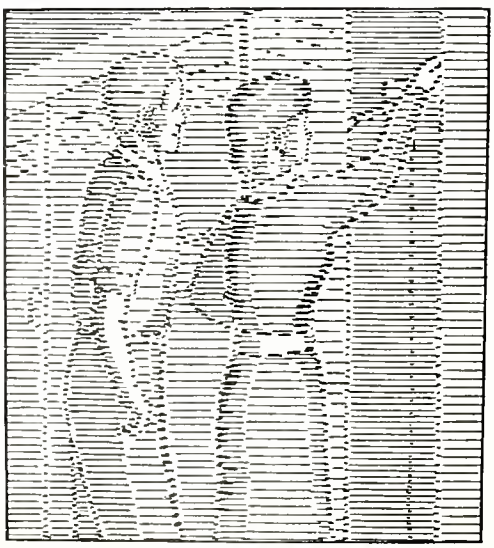

Lockers, scene of activity between classes.

Halls of learning . . .
Hundreds come and go . . .
Friendships are created.

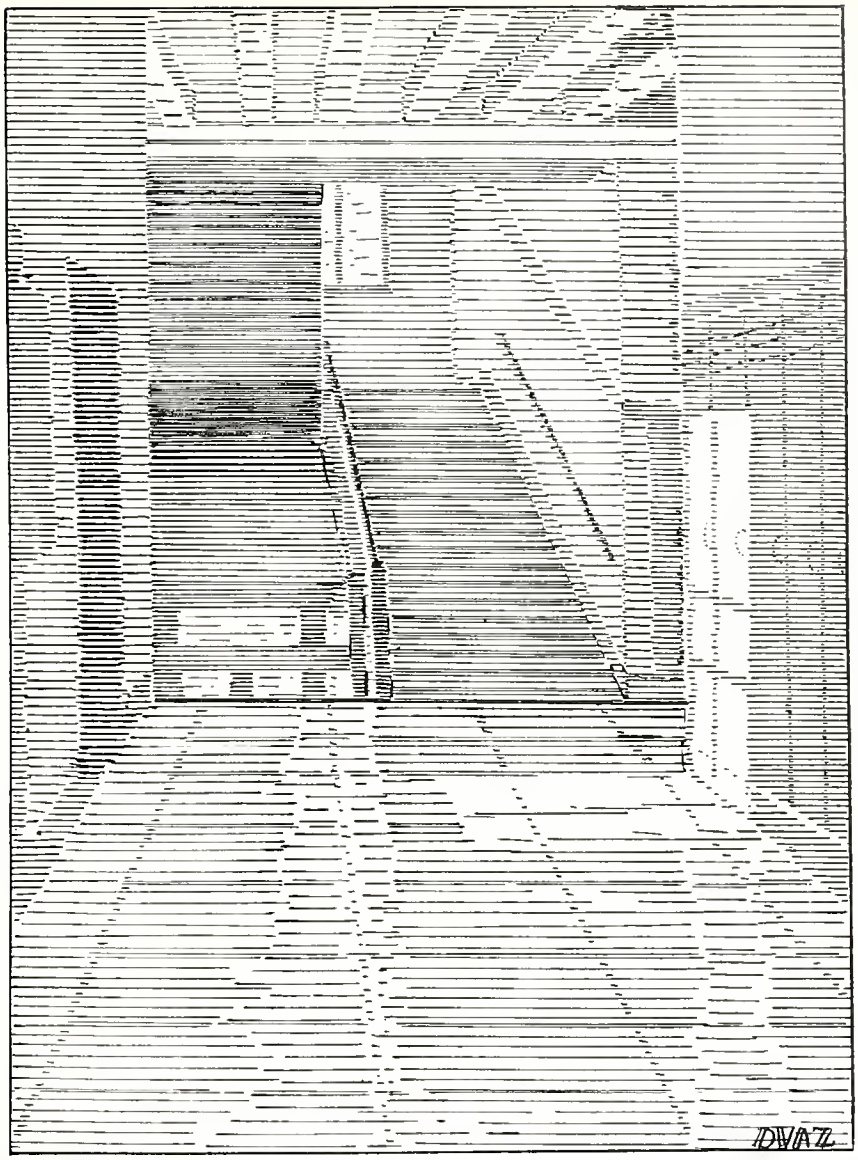

THE SCHOOL . . .

SCHOOL BOARD

JESSE D. KEEHN
President

JESSE D. KEEHN

JESSE D. KEEHN . . . President of Board of Education . . . Dentist . . . Prominent citizen . . . Elk . . . Mason.

• • •

C. W. WHARTON
Treasurer

C. W. WHARTON

C. W. WHARTON . . . Treasurer of Board of Education . . . Pastor of Presbyterian Church . . . Member of Chamber of Commerce and Kiwanis . . . President of Porter County Tuberculosis Association.

• • •

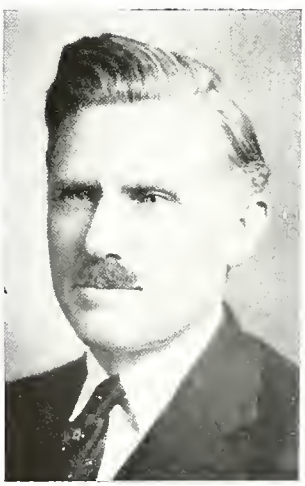

IRA C. TILTON
Secretary

IRA C. TILTON

IRA C. TILTON . . . Secretary of Board of Education . . . Creator of Victor Tilton award . . . Lawyer . . . Prominent politician . . . Civic minded.

• • •

GRACE SALMON
Office Clerk

GRACE SALMON

GRACE SALMON . . . Office Clerk . . . Five years . . . Friendly . . . Efficient . . . Indispensible to Mr. Julian in office duties . . . Always in a hurry.

ADMINISTRATION

MR. ROY B. JULIAN

SUPERINTENDENT ROY B. JULIAN—Graduate of Indiana University . . . Four years of faithful service . . . Active in State educational movements . . . Member of State Athletic Board . . . President of Northern Indiana Teachers' Association 1933 . . . Prominent in city affairs . . . Member of Rotary Club . . . Member of Library Board . . . Interested first and always in the schools of Valparaiso . . . Friend of the people.

• • •

MR. HOMER M. JESSEE

PRINCIPAL HOMER M. JESSEE—Graduate of Valparaiso University . . . Indiana State Teachers' College . . . Twenty-one years principal Valparaiso High School . . . Dynamic force . . . Fair play . . . Sense of humor . . . Sympathetic . . . Vitally interested in his work . . . Knows how to work and how to play.

• • •

Ruth D. Andres
Burton L. Conkling
Kenneth Barr
Emma R. Foor
Margaret Bartholomew
Dessa M. Hudson
Joesph B. Brown
August Bucci
Clare McGillicuddy
Hazel L. Butler
Mary S. Myers

FACULTY

RUTH D. ANDRES . . . *English and History* . . . Valparaiso University, A. B.; Graduate work, Valparaiso University . . . Faculty Co-ed . . . Sweet young thing . . . But business is business . . . And how!

KENNETH BARR . . . *Science* . . . Parson's College, B. S. . . . Colorado State College . . . University of Wisconsin, M. S. . . . "Bugs" Barr . . . Close to nature . . . Hails from the corn country.

BURTON L. CONKLING . . . *Public Speaking and Dramatics* . . . State University of Iowa, A. B.; Graduate work, University of Iowa . . . Dramatic . . . Jovial . . . Willing to help . . . Songbird . . . Man of many expressions . . . "And so it goes."

EMMA RAUSCH FOOR . . . *English and Journalism* . . . Earlham College, A. B.; Graduate work, University of Chicago, University of Minnesota . . . Short and snappy . . . News juggler . . . Pint-sized parcel of T. N. T.

MARGARET BARTHOLOMEW . . . *Home Economics* . . . DePauw University, B. S.; Valparaiso University; Columbia University; University of Chicago . . . Knows her cooks and cookies . . . Fifty per cent of the Home Economics Department.

JOSEPH B. BROWN . . . *Vocational* . . . Indiana State University, A. B.; Graduate work, University of Illinois, University of Chicago . . . Beasely for short . . . Mechanical man—(drawing) . . . B. B. (Buzzsaw Brown).

DESSA MAE HUDSON . . . *Commercial* . . . Valparaiso University, B. C. S.; Graduate work, University of Illinois; University of Chicago . . . Knows her business (junior) . . . Key specialist.

AUGUST BUCCI . . . *Music* . . . Valparaiso University, A. B.; Chicago Conservatory of Music . . . Tutor of the piccolo swabbers . . . Silly symphonies . . . Rhythm Rascal.

HAZEL L. BUTLER . . . *Mathematics* . . . University of Indiana, A. B.; University of Chicago . . . Hazel but not nuts (far from it) . . . "Me and my flivver" . . . Traveling lady . . . Girl Reserve Mainstay.

CLARE MCGILLICUDDY . . . *Mathematics* . . . Valparaiso University, A. B.; Graduate work, University of Chicago; Columbia University . . . Money, money, who handles the Senior money? . . . Human adding machine . . . "Sweets" disher.

MARY S. MYERS . . . *Music* . . . Indiana State Normal, B. S.; Metropolitan Conservatory of Music; Columbia University . . . Watta warbler . . . Mary S. (Sunshine) . . . Itinerant music mistress.

Claude O. Pauley
Vera Sieb

Leathe Ponader
Dorothy Smith

Ralph Powell
Onita W. Thomas

Frank Reid

Ralph E. Schenck
Edith Weems

Helen Schudel
Olie Welty

Vera L. Sieb

FACULTY

CLAUDE O. PAULEY . . . *Science* . . . University of Chicago, A. B.; Indiana State Normal; Graduate work, Indiana University . . . Temperamental . . . Sweet essence of Bromine . . . Acid addict . . . "Puzzle Pauley."

VERA L. SIEB . . . *English* . . . University of Wisconsin, A. B.; Graduate work, University of California; Columbia University; University of Chicago . . . Keen sense of humor . . . Repartee is her specialty.

LEATHE C. PONADER . . . *Art* . . . Ball Teachers' College, B. S.; Chicago Art Institute; Chicago Academy of Fine Arts; John Heron Art Institute . . . Smear 'em . . . But, artistically . . . Mistress of the camel-hair corps.

DOROTHY V. SMITH . . . *School Nurse* . . . Methodist Episcopal Hospital of Indianapolis; Graduate work, George Peabody Teachers' College, Nashville, Tennessee . . . Energetic . . . Dispenser of bandages, adhesive, merchurocrome . . . First aid for all ills.

RALPH POWELL . . . *Physical Education and Athletics* . . . Hanover College, A. B.; Franklin College; University of Iowa; Northwestern University; Graduate work, Indiana University . . . Go get 'em, Coach . . . Body builder, especially with the freshies.

FRANK G. REID . . . *Social Science* Indiana University; Purdue University; Valparaiso University; Graduate work, Butler University . . . "Politician Pete" . . . "In regard to" . . . Basketball fiend . . . Me and my suede vest.

ONITA W. THOMAS . . . *German* . . . Missouri State Teachers' College, Springfield, Missouri, B. S.; University of Missouri, A. B.; Graduate work, University of Missouri, University of Chicago . . . Hails from the Windy City . . . Hobby, German Club . . . Sprechen Sie Auf Deutsch?

RALPH EUGENE SCHENCK . . . *History* . . . Indiana State Normal, A. B.; Valparaiso University, B. A.; University of Chicago, M. A. . . . Efficiency personified . . . Different suit every day . . . A whizz-bang teacher . . . Hi-Y.

HELEN SCHUDEL . . . *Physical Education* . . . DePauw University, A. B.; Graduate work, University of Iowa . . . Versatile sports director . . . Founder of G. A. A. . . . Creator of interest in all sports.

EDITH WEEMS . . . *Home Economics* . . . Valparaiso University, B. S.; Graduate work, University of Chicago, University of Idaho . . . V. H. S. banker, bookkeeper . . . The other fifty per cent of the Home Economics Department.

OLIE W. WELTY . . . *Latin* . . . Valparaiso University; University of Chicago . . . Worshiper of great men . . . Caesar, Cicero, Vergil . . . Star gazer, (astronomer).

Freshman . . . Alone . . . Through friendly contacts and study, realizes his ambition . . . Senior.

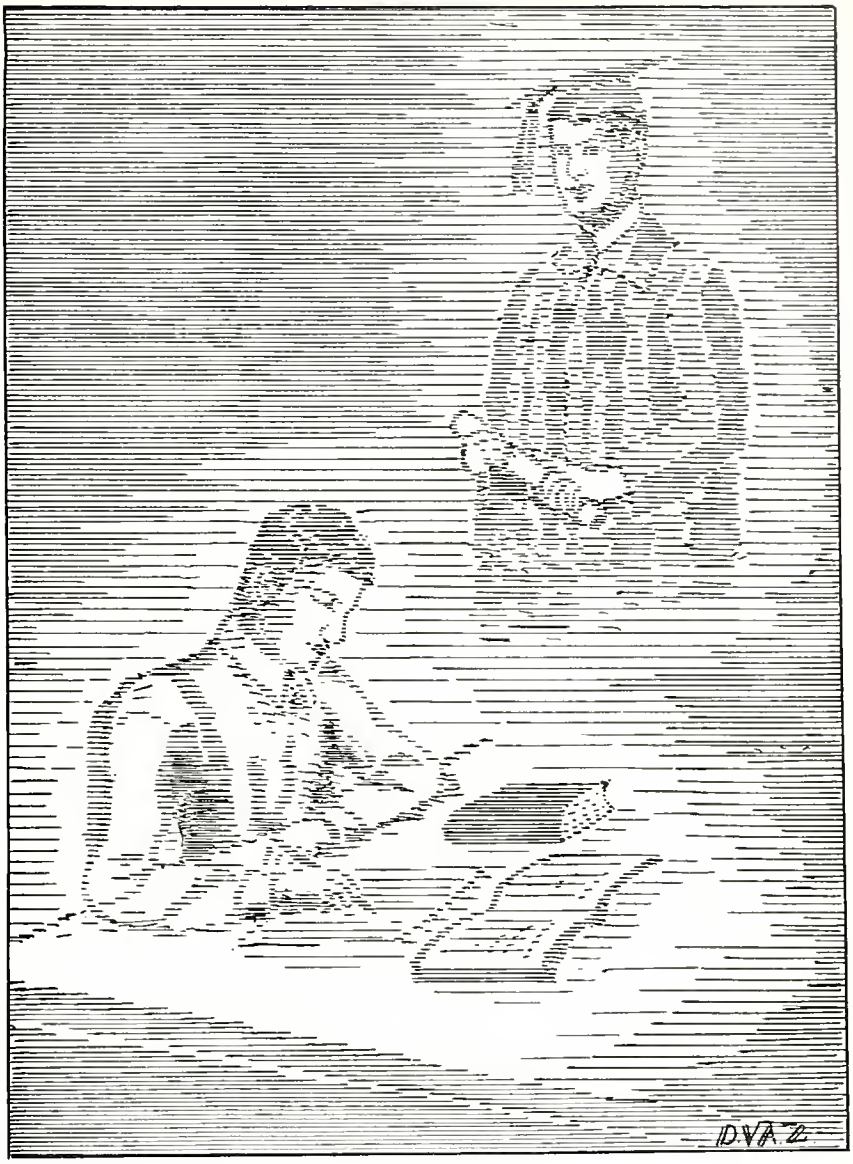

CLASSES . . .

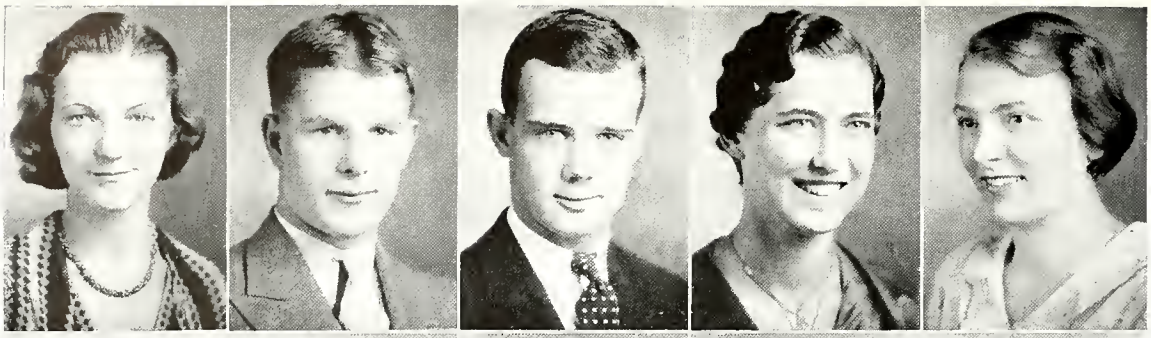

La Verne Annis
Ralph Baker
Lester Barkley
Laura Bartz
Mary Bay

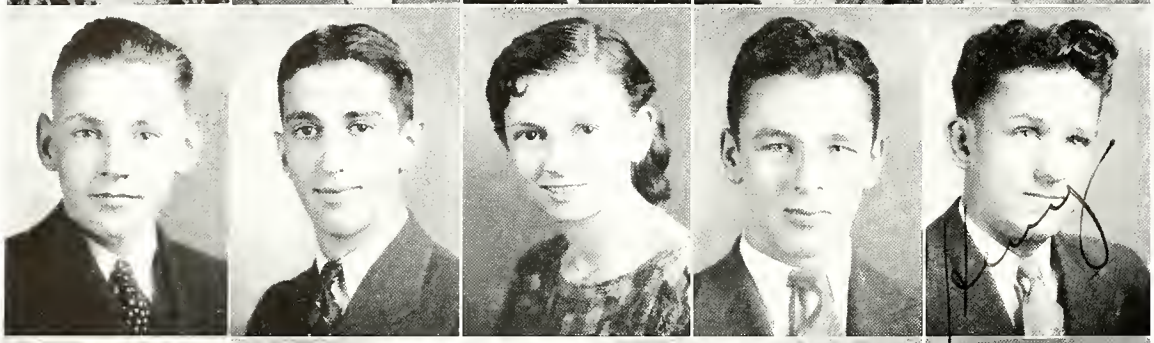

Ray Berlin
Irvin Bernhardt
Katherine Blaney
Edwin Bond
Henry Branoff

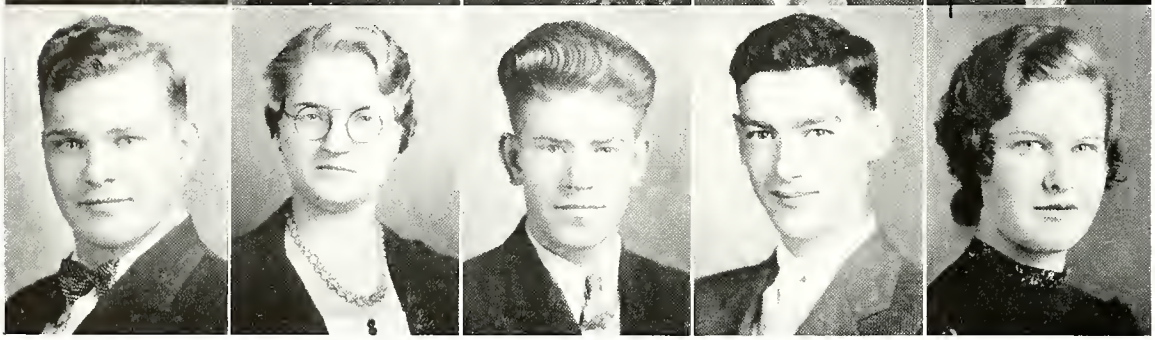

Harold Brown
Sabina Brzuskiewicz
Rolland Burkhart
Gilbert Butler
Margaret Carnahan

SENIORS

La Verne Annis—German Club 3, 4; Science Club 4; Stamp Club 4; Art Club 2; Commercial Club 2; May Festival 1, 2, 4.

Ralph Baker—Football, Varsity 1, 2, 3, 4; Basketball, Varsity 1, 2, 3, 4; Baseball 3, 4; Track 1; Hi-Y 2, 3, 4; Athletic Club, Sergeant-at-Arms 4; Local History Club 2; Nature Club 3.

Lester Barkley—Football, Varsity 1, 2, 3, 4; Baseball 1; Basketball, Interclass 1, 2, 3, 4; Glee Club 1 2, 3; Operetta 1, 2; Christmas Pageant 4; Athletic Club 3, Vice-president 4; Science Club 4.

Laura Bartz—Science Club 4; G. A. A. 2, 3, 4; Girl Reserves 3, 4; Band 1, 2, 3, Vice-president 4; Orchestra.

Mary Bay—G. A. A. 1, 2, 3, 4; Glee Club 1, 2, 3; Operetta 1, 2, 3; May Festival 1, 2, 3, 4.

Ray S. Berlin—Local History 2; Nature Club 3, 4.

Irvin A. Bernhardt—Class President 4; Footlight Masqueraders, President 4; Basketball, Varsity 2, Interclass 2; Science Club 3, 4; Noon Day League 3, 4; Christmas Pageant 4.

Katherine Blaney—Glee Club 1, 2, 3, 4; Operetta 1, 2, 3, 4; May Festival 1, 2; Commercial Club 4.

Edwin Bond—Hi-Y 3, Vice-president 4; Class Vice-president 3; Nature Club, President 4; Literary Editor, *Valenian* 4; Tumbling Club 2, Vice-president 3; Basketball, Interclass 4.

Henry C. Branoff—Liberty High School 1; Chesterton High School, 2, 3; Commercial Club 4.

Harold L. Brown—Glee Club 2, 3, 4; Octette 3, 4.

Sabina E. Brzuskiewicz—Glee Club 2, 3, 4; Operetta 2, 3, 4; Footlight Masqueraders 4.

Rolland Burkhart—Band 1, 2, 3, 4; Orchestra 1, 2, 3; Basketball, Interclass 1, 2, 3, 4; *Honor Bright* 4; Footlight Masqueraders 4.

Gilbert Butler—Not Graduating.

Margaret Carnahan—Mt. Lebanon High School, Pittsburgh, Pennsylvania 1, 2; Footlight Masqueraders 4; Girl Reserves 3, 4.

Francis Chester
Robert Christopher
John Ciesielski
John Clark
Jeanne Clifford

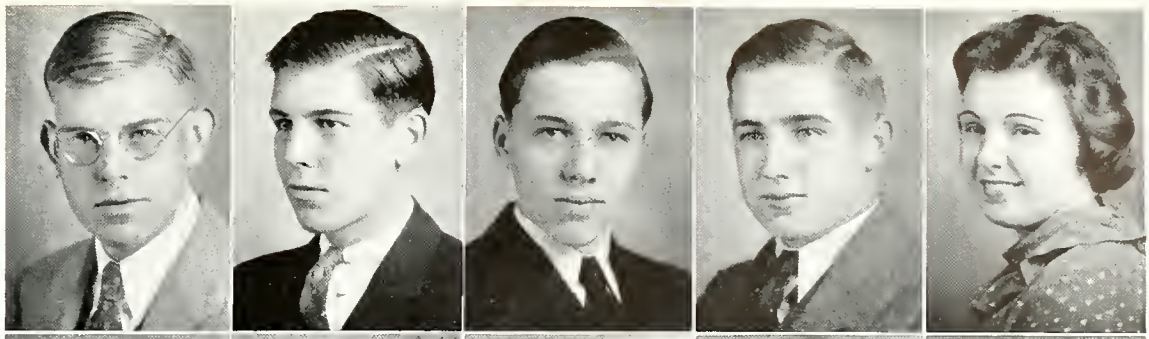

Miriam Cox
Maurice Daly
Clayton Davidson
Mary Deal
Alene Dockery

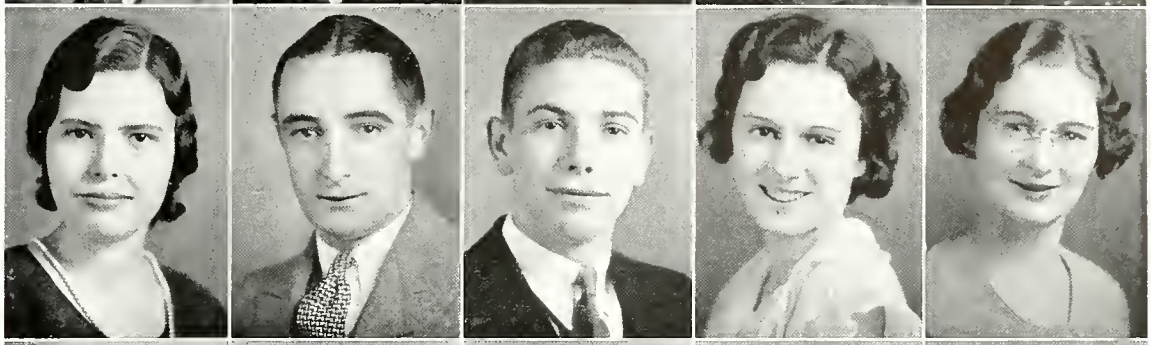

Grace Fillwock
Ray Flowers
Stanley Flowers
Louise Frakes
Thomas Gannon

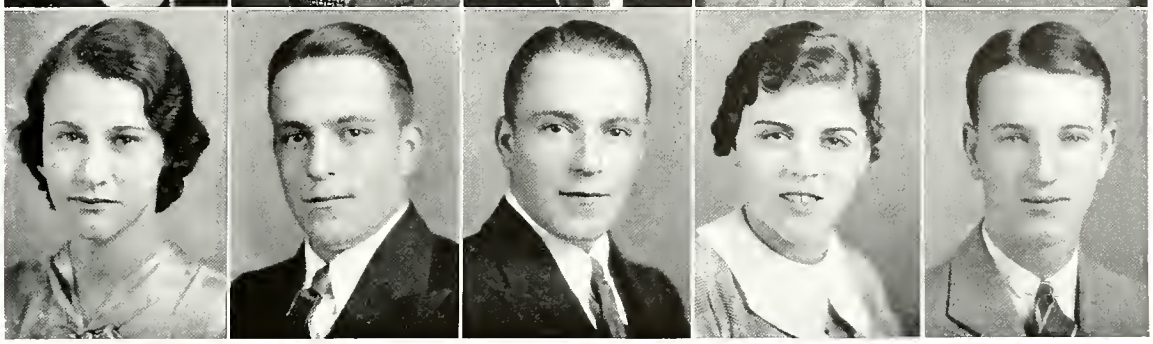

FRANCIS CHESTER—Science Club 3, 4; Local History Club 2.

ROBERT CHRISTOPHER—Basketball, Varsity 2, 3; Football, Varsity 2, 4; Basketball, Interclass 1, 4; Hi-Y 3, 4; Golf 3, 4; Science Club 3; Latin Club 2; Athletic Club 4; Track 1; Volleyball 3.

JOHN CIESIELSKI—Hi-Y 3, 4; Snap Shot Editor, *Valenian* 4; Commercial Club 4; Science Club 4; Tumbling 1, 2.

JOHN CLARK—Football, Varsity 2, 3, 4; Basketball, Interclass 3, 4; Hi-Y 4; Athletic Club 3, 4; Local History Club 2; Better Speech Club 3.

JEANNE CLIFFORD—G. A. A. 1, 2, 3, 4; Girl Reserves 2; Glee Club 1, 2, 3; May Festival 1, 2.

MIRIAM MEDILLIA COX—Glee Club 1, 2, 3, 4; Operetta 1, 2, 3, 4; Nature Club 3; G. A. A. 1, 3, 4; Girl Reserves 1, 2, 3, 4; May Festival 3, 4; Footlight Masqueraders 4; Christmas Pageant 2, 3, 4.

MAURICE DALY—Nature Club 3; Local History Club 2; Science Club 4.

CLAYTON DAVIDSON—Track 1, 2; Basketball, Interclass 1, 2, 3, 4; Basketball, Varsity 4; Baseball 4; Orchestra 1, 2; Band 1, 2, 3.

MARY DEAL—Girl Reserves 1, 3, 4; Treasurer 2; May Festival 1, 2, 3; Algebra Contest 2; Footlight Masqueraders, Secretary 4; Glee Club 1; Home Economics Club 2; German Club 3; Better Speech Club 3; Christmas Pageant 3, 4; G. A. A. 2.

ALENE B. DOCKERY—Glee Club 2, 3, 4; Girl Reserves 2, 3, 4; G. A. A. 2, 3, 4.

GRACE FILLWOCK—G. A. A. 1, 2, 3, 4; Girl Reserves 3; Latin Club 2; Nature Club 3; Commercial Club 4; May Festival 1, 2, 3, 4.

RAY FLOWERS—Hi-Y 2, 3, 4; Commercial Club 2, President 3; Class President 3; Science Club 3.

STANLEY FLOWERS—Hi-Y 2, 3, 4; Football, Varsity 1, 2, 3, 4; Basketball, Reserves 1; Track 1; Nature Club, Vice-president 4; Commercial Club 3; Local History Club 2.

LOUISE FRAKES—G. A. A. 1, 2, 3, 4; May Festival 1, 2, 3, 4; Glee Club 1, 2, 3; Operetta 1, 2, 3.

THOMAS GANNON—Baseball 3, 4; Basketball, Interclass 1, 2, 3, 4; Science Club 2, 3, Vice-president 4; Christmas Pageant 4; *Honor Bright* 4; Footlight Masqueraders 4.

Jane Getzinger
Lucille Gifford
Louise Goddard
Edna Goodrich
Mary Gregory

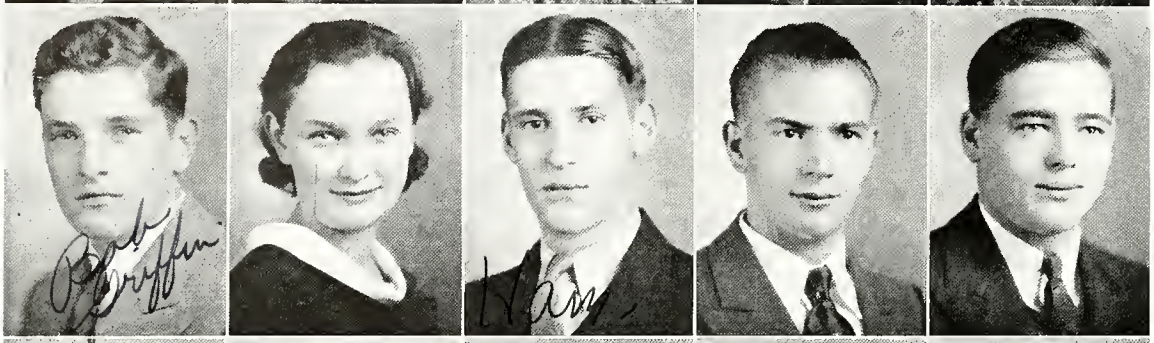

Robert Griffin
Dorothy Hagen
Lloyd Hamacher
Glen Hazelton
Benjamin Hirsch

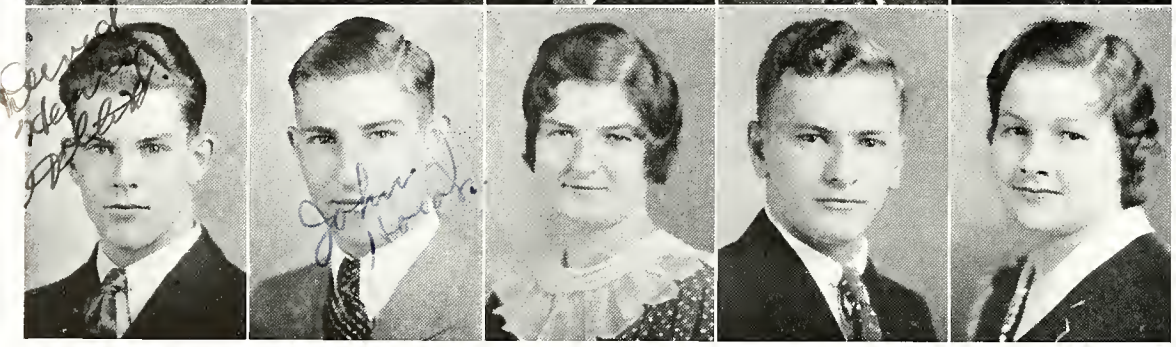

David Hollett
John Horak
Margaret Jacobs
Ray Jankowski
Ethel Johnson

JANE GETZINGER—Berrien Springs High School, Berrien Springs, Michigan, 3; Glee Club 1, 2, 4; G. A. A. 1, 2, 4; Girl Reserves 1, 4; Home Economics Club 4; Operetta 1, 2, 4; May Festival 2; Noon Day League 4.

LUCILLE GIFFORD—G. A. A. 1, 2, Secretary 3, Vice-president 4; Girl Reserves 1, 4, Secretary 3; Editor-in-Chief, *Valenian* 4; German Club 2, 3, President 4; Footlight Masqueraders 4; Latin Contest 1; May Festival 1, 2, 3, 4; Christmas Pageant 3, 4; Play Day 1, 3.

LOUISE GODDARD—Girl Reserves 3, President 1, 2, Secretary 4; G. A. A. 1, 2, 3, 4; Activities Editor, *Valenian* 4; Latin Contest 1, 2; Latin Club 2; May Festival 1, 2, 3, 4.

EDNA GOODRICH—Nature Club 2; Commercial Club 3, Vice-president 4.

MARY EILEEN GREGORY—Glee Club 1, 2, 3, 4; G. A. A. 1; Footlight Masqueraders 4; May Festival 1, 2; Christmas Pageant 3, 4.

ROBERT GRIFFIN—Hi-Y 3, 4; Nature Club 3; Local History Club 2.

DOROTHY LOUISE HAGEN—*Honor Bright* 4; Girl Reserves 4, Treasurer 1, Vice-president 2, President 3; G. A. A. 1, 2, 3, 4; Glee Club 1, 3, Vice-president 4; Latin Club 1, 2; Footlight Masqueraders 4; May Festival 1, 2; Operetta 1, 3, 4; Christmas Pageant 2, 4; Quill and Scroll 4.

LLOYD D. HAMACHER—Hi-Y 3, 4; *Honor Bright* 4; Footlight Masqueraders 4; Science Club 3; Noon Day League 3; German Club 1, 2.

GLEN HAZELTON—Commercial Club 3; Treasurer 4; Science Club 3, 4; Local History Club 2.

BENJAMIN C. HIRSCH—Hi-Y 3, 4; Nature Club, President 2; Science Club, President 4; German Club 3, 4; Basketball, Varsity 2, Interclass 3, 4; Poetry Contest 1.

DAVID HENRY HOLLETT—*Honor Bright* 4; Tumbling 2, 3, 4; Basketball, Interclass 2; Tumbling Club, Secretary 2; Commercial Club 4.

JOHN J. HORAK—Tumbling 2, 3, 4; Tumbling Club 2, 3, Secretary-treasurer 4; Commercial Club 4.

MARGARET E. JACOBS—Art Club 1, 2; Home Economics Club 3, 4.

RAY JANKOWSKI—Basketball, Varsity 2, 3, 4; Football, Varsity 2, 3, 4; Baseball 2, 3, 4; Hi-Y 2, 3, 4; Athletic Club 4.

ETHEL M. JOHNSON—G. A. A. 1, 2, 3, 4; Girl Reserves 4; Footlight Masqueraders 4; May Festival 1, 2, 3.

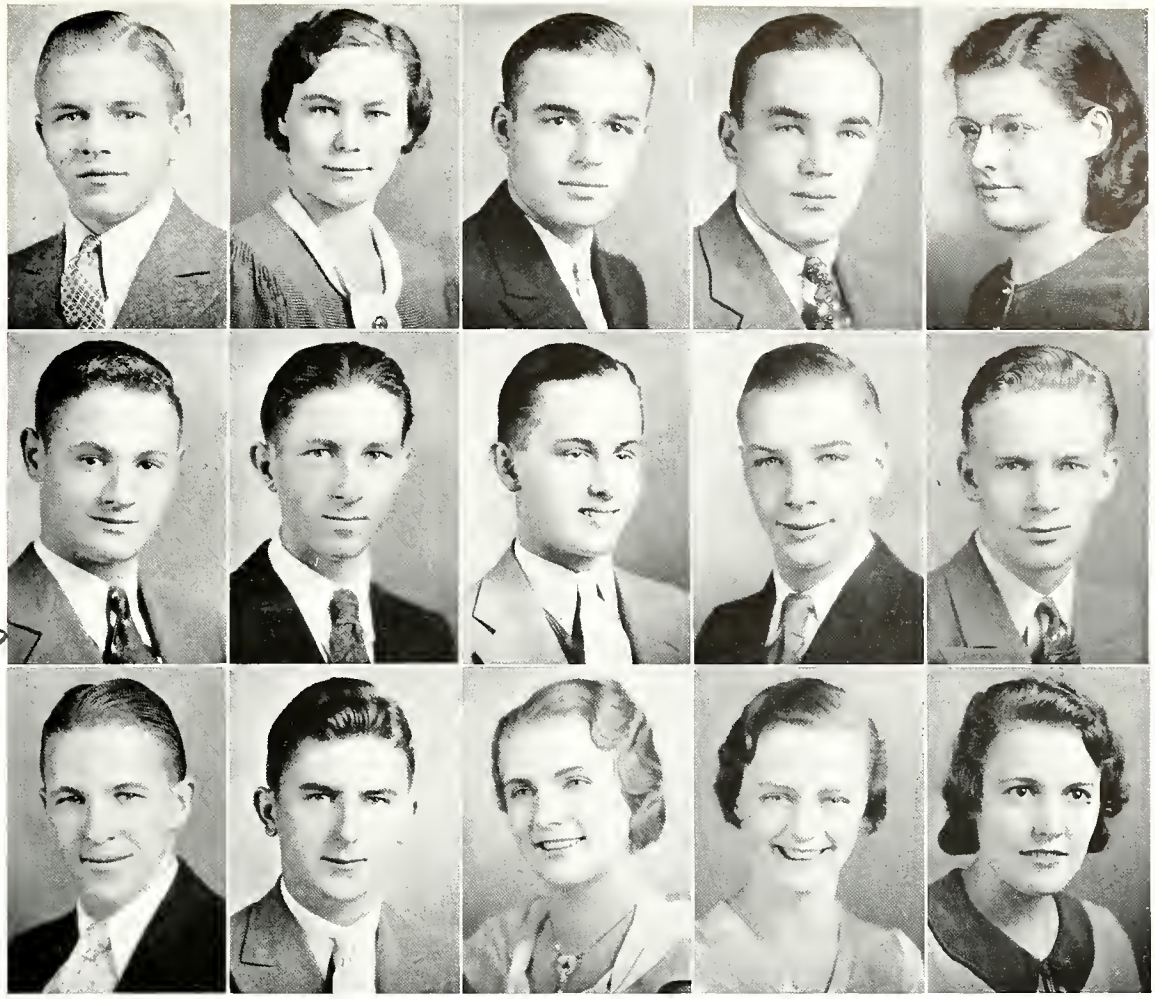

Lewis Jones
Margaret Kindt
George Kriston
William Lightcap
Margaret Jean Lindall

Jack Mahon
Harry Maloney
Richard Marks
Russel Marquart
Vernon Marrell

Richard Maudlin
John McBride
Audrey Miller
Frances Miller
Maxine Minger

LEWIS JONES—Basketball, Interclass 1, 2, 3, 4; Tumbling 1; Art Club 1; Commercial Club 2, 3, 4.

MARGARET LOUISE KINDT—Not Graduating.

GEORGE KRISTON—Washington High School, East Chicago, Indiana 1; Football, Varsity 4; Basketball, Interclass 1, 2, 3, 4; Baseball 2, 3, 4; Volleyball 3; Local History Club 2; Nature Club 2, President 3; Athletic Club, President 4; Class Vice-president 4.

WILLIAM LIGHTCAP—Football, Varsity 3, 4; Basketball, Varsity 1, 2, 3, 4; Hi-Y 2, 3, 4.

MARGARET JEAN LINDALL—Glee Club 2, 3, 4; Girl Reserves 1; G. A. A. 1, 2, 3, 4; Operetta 1, 2; May Festival 1, 2.

JACK MAHON—Basketball, Interclass 1, 2, 3, 4; Commercial Club 2, 3; Nature Club 4.

HARRY A. MALONEY JR.—Science Club 4; Latin Club 2, 3.

RICHARD JOHN MARKS—Band 1, 2, 3; Nature Club 3, 4.

RUSSEL MARQUART—Tumbling 1, 2, 3, 4; Tumbling Club 2, 3, President 4.

VERNON MARRELL—Basketball, Interclass 1, 2, 3, 4; Glee Club 2, 3, 4; *Honor Bright* 4; Footlight Masqueraders 4; Christmas Pageant 4; Operetta 2, 3, 4.

RICHARD MAUDLIN—Basketball, Interclass 2, 4; Tumbling 2, 3, 4; *Honor Bright* 4; Commercial Club 2, 3; Tumbling Club 2, 3, 4.

JOHN MCBRIDE—Football, Varsity 3, 4; Basketball, Varsity 1, 2, 3, 4; Baseball 4; Golf 2, 3; Local History Club 3; Nature Club, Vice-president 4; Athletic Club 4.

AUDREY D. MILLER—Glee Club 3; Girl Reserves 1, 2, 3, 4; Local History Club 2; Operetta 3; May Festival 1, 2, 3.

FRANCES MILLER—Glee Club 1; *Honor Bright* 4; G. A. A. 1, 2, 3, Secretary 4; Girl Reserves 1, 2, 3, 4; Footlight Masqueraders 4; Yell Leader 4; Operetta 1; May Festival 1, 2, 3, 4.

MAXINE E. MINGER—St. Michael, Chicago, Illinois; Liberty Center 2; Better Speech Club 3; Girl Reserves 4.

Chester Mohnsen
Roger Moody
Maxine Moore
Dorothy Noonan
Mary Okun

Marcella Osborne
Margaret Peek
Doris Perry
Harvey Peterson
Eugene Pinkerton

Irene Pivarnik
Edna Plummer
John Porter
Hazel Proffitt
Helen Quinn

CHESTER MOHNSEN—Not Graduating.

ROGER L. MOODY—Baseball 1, 2; Glee Club 1, 2, 3, President 4; Operetta 1, 2, 3, 4; Sciemus Club 3, President 4; Hi-Y 1, 2, 3, 4; Masqueraders 3, 4; *Honor Bright* 4.

MARJORIE MAXINE MOORE—Hanna High School, Hanna, Alberta, Canada 1, 2, 3; Commercial Club 4.

DOROTHY MARIE NOONAN—Calumet High School, Chicago, Illinois 1, 2; Better Speech Club 3; Girl Reserves 4.

MARY A. OKUN—Home Economics Club 1, 2, 3; German Club 4; May Festival 1, 2.

MARCELLA MARIE OSBORNE—Glee Club 1, 2, 3; *Honor Bright* 4; G. A. A. 1, 2; Footlight Masqueraders 4; May Festival 1, 2; Christmas Pageant 4.

MARGARET PEEK—Glee Club 1; Girl Reserves 1, 2, 3, 4; Home Economics 3; Algebra Contest 1.

DORIS I. PERRY—Home Economics Club 1, 2, 3; Nature Club 4; May Festival 1, 2.

HARVEY W. PETERSON—Commercial Club 1, 2; Science Club 3; Hi-Y 3, 4.

E. EUGENE PINKERTON—Football, Varsity 3; Basketball, Interclass 1, 2, 3, 4; Tumbling 2, 3, 4; *Honor Bright* 4; Latin Club 1, 2, 3; Athletic Club 4; Science Club 4.

IRENE PIVARNIK—Footlight Masqueraders 4; Commercial Club 3, 4; G. A. A. 1, 2; Debating Club 1; May Festival 1, 2; Christmas Pageant 4.

EDNA M. PLUMMER—Glee Club 1, 2, 3; Footlight Masqueraders 4; *Honor Bright* 4; Home Economics Club 1; May Festival 1, 2; Christmas Pageant 4.

JOHN E. PORTER—Garfield High School, Terre Haute, Indiana 1, 2; Glee Club 1; Band 4; Hi-Y 3, 4.

HAZEL PROFFITT—Not Graduating.

HELEN QUINN—Glee Club 2; G. A. A. 1, 2, 3, 4; Girl Reserves 1, 2, 3, 4; Footlight Masqueraders 4; Yell Leader 4; Sport Editor, *Valenian* 4; May Festival 1, 2, 3, 4; Christmas Pageant 4.

Frances Rader
Paul Riddle
Martha Rose
James Rowland
Pauline Ruge

Maxine Runyan
Russell Siler
Robert Shedd
Mildred Shideler
Vera Snow

Jeanette Struve
Evelyn Stupeck
Ralph Suesse
Ruth Thatcher
Rena Thorgren

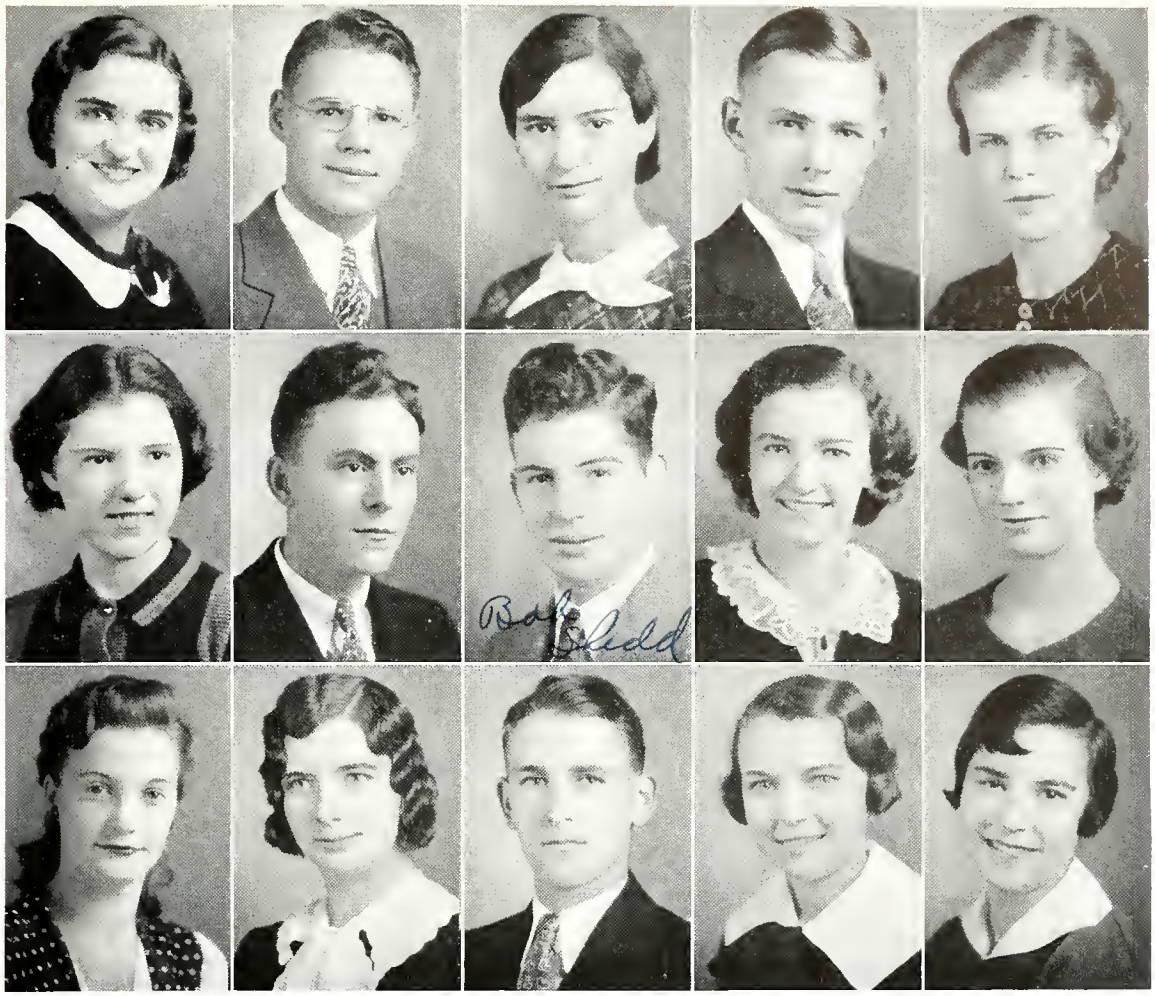

FRANCES L. RADER—Glee Club 1, 2, 3, 4; Girl Reserves 1, 2, 3, Treasurer 4; G. A. A. 1, 2, 3, 4; Operetta 1, 2, 3, 4; Fall Concert 4.

PAUL RIDDLE—Not Graduating.

MARTHA JEAN ROSE—Girl Reserves 4; Home Economics 3; Latin Club 1, 2; Glee Club 2, 3, 4; Operetta 2, 3, 4; May Festival 2.

JAMES ROWLAND—Band 1, 2, 3, 4; Orchestra 2, 3, 4; Hi-Y 3, 4.

PAULINE RUGE—Girl Reserves 1, 2, 3, 4; G. A. A. 1, 2, 3, 4; Science Club 3, 4; Commercial Club 4; Latin Contest 1.

MAXINE RUNYAN—Lakewood High School, Lakewood, Ohio 4; G. A. A. 3; Girl Reserves 1; Glee Club 1, 2, 3.

RUSSELL A. SILER—Lew Wallace High School, Gary, Indiana 1, 2; Band 3, 4; Glee Club 3, 4.

ROBERT SHEDD—Glee Club 2, 3, Secretary-treasurer 4; Operetta 2, 3, 4; Footlight Masqueraders 4; Christmas Pageant 4; Noon Day League 3, 4.

MILDRED SHIDELER—G. A. A. 1, 2, Treasurer 3, President 4; Girl Reserves 3, 4; Snap Shot Editor, *Valenian* 4; Footlight Masqueraders 4; Play Day 1, 2, 3; May Festival 1, 2, 3, 4; Christmas Pageant 3, 4.

VERA SNOW—G. A. A. 2, 3, 4; Girl Reserves 3; Footlight Masqueraders 4; Glee Club 1, 2, 3; Operetta 1, 2, 3; May Festival 1, 2, 3; Christmas Pageant 4; Fall Concert 4.

JEANETTE STRUVE—Glee Club 2, 3; Girl Reserves 1, 2, 3, 4; Local History Club 1; Footlight Masqueraders 4.

EVELYN FRANCES STUPECK—Girl Reserves 2, 3, 4; Home Economics Club 2, 3, 4; Footlight Masqueraders, Treasurer 4.

RALPH SUESSE—Football, Varsity 3, 4; Basketball, Varsity 3, 4; Basketball, Interclass 1, 2; Baseball 2, 3, 4; Sports Editor, *Valenian*, 4; Glee Club 1; Hi-Y 3, 4; Athletic Club 4; Basketball Manager 2.

RUTH THATCHER—Girl Reserves 1, 2, 3, Vice-president 4; Science Club 4; G. A. A. 4; Better Speech Club 3; May Festival 1, 2; Christmas Pageant 2.

RENA THORGREN—Girl Reserves 1, 3, Secretary 2, President 4; Class secretary-treasurer 3, 4; G. A. A. 2, 3, 4; May Festival 1, 2, 3; Better Speech Club 3; Local History Club 2; Christmas Pageant 2.

Howard Tidholm
Joseph Tofte
Ruth Trapp
Elinor Trunk
Elizabeth Urschel

Gerald Urschel
Bettie Wark
Lenore Wells
Foster West
Grace Whitcomb

Marjorie Witner
Charles Wilgen
John Williams
Laurel Zimmerman

HOWARD TIDHOLM—Golf 1, 2, 3, 4; Basketball, Varsity 1, 2, 3, 4; Hi-Y 3, 4; Basketball, Interclass 1, 2, 3, 4; Commercial Club 3; Local History Club 2; Athletic Club 4.

JOSEPH TOFTE—Basketball, Interclass 1, 2, 3, 4; Tumbling 1, 2, 3, 4; Tumbling Club 2, 3, 4.

RUTH H. TRAPP—G. A. A. 1, 2; May Festival 1, 2; Nature Club 4.

ELINOR TRUNK—Nature Club 4; Better Speech Club 3; Home Economics Club 2.

ELIZABETH ANN URSCHEL—*Honor Bright* 4; Octette 4; Glee Club 2, 3, 4; Operetta 2, 3, 4; May Festival 1, 2, 3; Christmas Pageant 2, 3, 4; Girl Reserves 3, 4; Footlight Masqueraders 4.

GERALD URSCHEL—Art Editor, *Valenian* 4; Science Club 3, 4; Art Club 2.

BETTIE WARK—G. A. A. 1, 2, 3, 4; Girl Reserves 2, 3, Secretary 1; Science Club 3, Secretary 4; Footlight Masqueraders 4; May Festival 1, 2, 3.

AMBER LENORE WELLS—Glee Club 1, 2, 3, Secretary 4; *Honor Bright* 4; Girl Reserves 1, Treasurer 3, Scribe 4; Operetta 1, 2, 3, 4; Christmas Pageant 2, 3, 4; May Festival 1, 2; Poetry Contest 2; Latin Club 2; Footlight Masqueraders 4; G. A. A. 1, 2, 3, 4.

FOSTER WEST—Football, Varsity 4; Tumbling 2, 3; Athletic Club 4.

GRACE M. WHITCOMB—Washington High School 1, 2, 3; G. A. A. 4; Glee Club 4.

MARJORIE B. WITNER—Glee Club 1, 2, 3, 4.

CHARLES H. WILGEN—Noon Day League 2, 3; Science Club 2, 3, 4.

JOHN WILLIAMS—Band 1, 2, Treasurer 3, President 4; Hi-Y 3, President 4; Business Manager, *Valenian* 4; Geometry Contest 3; Commercial Club 1.

LAUREL ANN ZIMMERMAN—G. A. A. 1, 2, 3, 4; Glee Club 1, 2, 3, 4; Latin Club 2; Operetta 1, 2, 3, 4; May Festival 1, 2.

WILLIAM F. PINKERTON—Not Pictured; Local History 2; Latin Club 3; Science Club 4.

WALTER MAYO—Not pictured; Martin's Ferry, Ohio 1; Warren Consolidated H. S., Tiltonville, Ohio 2, 3.

SENIORS AS SEEN BY SENIORS

LA VERNE ANNIS—Blond . . . Playful . . . Frivolous . . . Many times engaged.
RALPH BAKER—(Freddie) . . . Happy go lucky . . . Speedy Fullback . . . Lazy moods.
LESTER BARKLEY—Gridder . . . Letter man . . . Fiery . . . He could be had.
LAURA BARTZ—Clarinet tooter . . . Peppy . . . Good-natured.
MARY BAY—Mary, Mary, quite contrary . . . Little farmer . . . Just won't quit typing.
RAY BERLIN—Dynamite comes in small packages . . . Studious.
IRVIN BERNHARDT—Aggressive . . . V. H. S. Humorist . . . Journalist . . . Popular . . . Holder of Offices . . . Go-getter.
KATHERINE BLANEY—Quiet . . . Still water runs deep . . . Tom's sister.
EDWIN BOND—Doesn't know his own power . . . Curly-headed Eddie . . . Polished . . . Extraordinary.
HENRY BRANOFF—Foreign product . . . Original . . . Independent . . . Creator of Trig.
HAROLD BROWN—John McCormack of V. H. S. . . . Poet—Bumble Bee . . . Bell Hop.
SABINA BRZUSKIEWICZ—Not so big as her name . . . Pleasant . . . Garrulous.
ROLLAND BURKHART—Red head . . . Egotistical . . . Heart breaker . . . Teacher's pet? . . . "Windy".
MARGARET CARNAHAN—Fair . . . Niece to foreign language department . . . Good company . . . Yipping laugh . . . Striking.
FRANCIS CHESTER—(Finney for short, - - - - - - - - - - - - for long) No comment.
ROBERT CHRISTOPHER—(Bob) . . . Has a passion for red hair . . . Six feet one . . . Nice looking . . . Our Bob.
JOHN CIESIELSKI—Bone breaker Johnnie . . . Dry wit . . . Snappy—we mean snap shot editor.
JOHN CLARK—Papa's little man . . . Always in a stew . . . Apple-cheeked Johnnie.
JEANNE CLIFFORD—Baby-faced Jeannie . . . We love her . . . Convivial . . . Robin Hood's descendant.
MIRIAM COX—Medillia . . . Warbler . . . Skip it.
MAURICE DALY—(Mutt) . . . Business Man . . . (Capital "M") . . . Friendly . . . Considerate . . . Mirthful.
CLAYTON DAVIDSON—V. H. S. 1932-33 B. B. star . . . Never lets work interfere with pleasure.
MARY DEAL—Competitor for highest grades . . . Gypsy eyes . . . Princess in "Door Mat" . . . Charming.
ALENE DOCKERY—Auburn Blond . . . Tap-dancer deluxe . . . Attractive smiles.
GRACE FILLWOCK—Gracie—is it Allen? . . . Athletic . . . Lonesome since pal turns matrimonial.
STANLEY FLOWERS—General favorite . . . Stable . . . Sturdy . . . Stalwart . . . Industrious.
RAY FLOWERS—Twin . . . Ditto and ditto.
LOUISE FRAKES—"Much Ado about Nothing" . . . Human pretzel . . . My pal, Mary.
TOM GANNON—(Peaches) . . . Has convinced himself he can't be wrong on any subject . . . Great first sacker . . . Witty . . . Long distance wolloper . . . Another gedunk gargler.
JANE GETZINGER—Mae West's understudy . . . Busy lady . . . Dependable.
LUCILLE GIFFORD—All round girl . . . Heart of gold . . . Gleaner of fifteen points . . . Fascinating personality.
LOUISE GODDARD—Pianist (has she got rhythm) . . . Affable . . . Laudable . . . Classy clothes.
EDNA GOODRICH—Comical . . . Boisterous . . . Lots of fun.
MARY GREGORY—Short and sweet, hard to beat . . . Goes for Wattie, the butler.
BOB GRIFFIN—Handsome . . . Wanted by many but just can't be had.
DOROTHY HAGEN—Sprightly . . . Specialty—University students, frat pins . . . Success to you as a teacher . . . Tot Marvel.
LLOYD HAMACHER—Second Barrymore—Ham actor . . . Life of the party.
GLEN HAZELTON—School cut-up . . . Just can't be bothered.
BENNIE HIRSCH—Working man . . . Liked by all . . . Michigan City and Gary, here I come.
DAVID HOLLETT—He of the flowing mane . . . Builder of radios . . . Bashful . . . Vidette-Messenger mainstay . . . Bicycler.
JOHN HORAK—Wouldn't give the women a break . . . Turned chicken and softie . . . Breaks their hearts now . . . Tailor's offspring.
MARGARET JACOBS—Mrs. Foor's Calendar Girl . . . Unassuming . . . Neat Dresser.
RAY JANKOWSKI—Blond Apollo . . . Triple sport's man . . . Patronizes out-of-town fems.
ETHEL JOHNSON—Blondie of the Follies . . . Believe it or not.
LEWIS JONES—Light and hot-headed Lewie . . . Gets around a lot.
GEORGE KRISTON—Let me sing like my Birdie sings . . . Brown eyes.
BILL LIGHTCAP—Theme song—"Margie" . . . Popular Willie . . . Gentlemanly.
MARGARET JEAN LINDALL—Jolly . . . Night lifer.
JACK MAHON—(Sally) . . . Hero of "She Done Him Wrong" . . . Lone Jack . . . "What a Mahon".
HARRY MALONEY—"Einstein" Fulton's chemistry successor . . . Ex-Cowpoke from Montana . . . Toured the West (in a Model T).
RICHARD MARKS—Tickles the ivories and makes the sax laugh.
RUSSEL MARQUART—(Fuzzy, Shadow, etc.) . . . Tumbling Titan . . . Sawed-off . . . Good and can't help it?

VERNON MARRELL—(Bud) . . . Dramatic's class Romeo . . . Sievers' Soda Gulper . . . Virginia and Bud—Where have we heard that before?

DICK MAUDLIN—(Watty) . . . "Desperate" Ambrose (His walk) . . . Ladies' man . . . With a line a mile long . . . And does he slay 'em.

JOHN McBRIDE—(Mac) . . . Greased lightning personified . . . Dot's Sweetheart . . . "You Gotta Be a Football Hero."

AUDREY MILLER—"Love me, love my dog . . . Cadette.

FRANCES MILLER—(Sis) . . . Dimpled . . . Lots of style . . . "Honor Bright" . . . Singer . . . Personality Plus.

MAXINE MINGER—Willing worker . . . Elusive charm . . . Hidden quality . . . Level-headed.

ROGER MOODY—Miss Sieb's pet peeve . . . Son of a Prof, but who would guess it? . . . Kate's Honey.

MARJORIE MOORE—Canadian lass . . . A would-be-stenographer.

DOROTHY NOONAN—Or is it Urschel? . . . Sophisticated Lady.

MARY OKUN—Diminutive . . . Faithful . . . Winning personality.

MARCELLA OSBORNE—Mary Gregory's side kick . . . Maid in "Honor Bright".

MARGARET PEEK—Sweet . . . Petite . . . Acts out Riley poems.

DORIS PERRY—Her hobby is Mary Okun . . . A Home Ec enthusiast.

HARVEY PETERSON—Another big Swede . . . From family of big Swedes . . . Cook Corner's Ace . . . Good pal . . . Easy to get along with.

GENE PINKERTON—Senior class sparkplug . . . Hard worker . . . Organizer.

BILL PINKERTON—Tall . . . Not so dark . . . Is he handsome?

IRENE PIVARNIK—Argumentative Irene . . . Lightning fingers . . . Sharp.

EDNA PLUMMER—Pride and joy—my golden hair . . . Soda-jerker.

JOHN PORTER—"Bonnie" Johnnie . . . P. K. (Preacher's kid) . . . Ear wiggler.

HELEN QUINN—Vivacious . . . Comely . . . A marvelous dancer . . . Curly locks . . . Enviable disposition.

FRANCES RADER—A real sport . . . V. H. S. needs more like you.

MARTHA ROSE—Quiet . . . Likes Wheeler basketball boys.

JAMES ROWLAND—Chemistry, Physics shark . . . And all that . . . Secret ambition—Paul Whiteman's Orchestra.

PAULINE RUGE—Young Amazon . . . Independent . . . Leader . . . Original . . . Capricious . . . Good company in any crowd.

MAXINE RUNYAN—Susceptible to infatuations . . . Companionable . . . Is your Cleveland "Sweetie" still faithful?

RUSSELL SILER—Glee Cluber . . . Quiet . . . Humorous on occasion . . . Gary pilgrim . . . Girl friend A. H.

ROBERT SHEDD—(Red) . . . Flaming youth . . . Johnnie Woodin the second . . . Erratic . . . A devil with the women.

MILDRED SHIDELER—Future Olympic star . . . Side-line, photography . . . Gets crushes on girls, not boys.

VERA SNOW—Genial . . . Good-hearted . . . Omniverous . . . On the corner, on the square . . . (We mean Meaghers).

JEANETTE STRUVE—V. H. S. Greta Garbo . . . Giggles . . . Long red finger nails . . . Finger waved hair.

EVELYN STUPECK—Calm . . . Pleasant . . . Amiable disposition . . . Earnest.

RALPH SUESSE—(Swazie) . . . All around athlete . . . Good mixer . . . Meritorious.

RUTH THATCHER—School girl complexion . . . Find me, find my pal . . . Natty . . . Graceful.

RENA THORGREN—Capable . . . Self-conscious . . . Attractive . . . Exemplary conduct at all times.

HOWARD TIDHOLM—Varsity basketball . . . Tall Swede . . . Too meek and bashful . . . Friendly.

JOE TOFTE—Biology expert . . . V. H. S. speed demon . . . Taxi driver for beautiful babies . . . Blushes—in this day and age.

RUTH TRAPP—Meek, mild, and modest . . . Dark eyes and hair . . . Triumvirate—Perry, Okum, and Trapp.

ELINOR TRUNK—Self-confident . . . Torch singer . . . Worldly . . . Complacent.

ELIZABETH URSCHEL—Sleek-haired Lizzie . . . Singer . . . Actress . . . Air of dignity.

GERALD URSCHEL—True artist's temperament . . . 1934 class genius . . . Tofte's rival in taxi service.

BETTIE WARK—Hilarious . . . Scrappy in athletics . . . Animated . . . Captivating . . . (She got her man, Koble).

LENORE WELLS—Mary Deal's competitor for high grades . . . Energetic . . . Responsible . . . Loquacious.

FOSTER WEST—(Fuzzy) . . . Tough timber . . . Gridder . . . Outspoken at the wrong time . . . The world's full of them.

GRACE WHITCOMB—Ralph Keehn's secret passion . . . From Washington township . . . A whiz at basketball.

MARJORIE WITNER—Grace's pal . . . Serene . . . Shy . . . Outstanding simplicity.

CHARLES WILGEN—Our milkman . . . Dodge Brother's disciple . . . Wood-worker . . . Loud.

JOHN WILLIAMS—Active Hi-Y-er . . . President . . . Butcher boy . . . Capable in all tasks . . . Mathematical maniac.

LAUREL ZIMMERMAN—Genuine . . . Magnanimous . . . Proficient . . . Made the grade in three and one-half years.

1934 sweaters and jackets more important than their owners.

• • •

E. Eugene Pinkerton on his beat in "Honor Bright".

• • •

Work shop for V. H. S. News . . . VALPOST.

Fountain of Youth.

• • •

Off to the finish . . . All dressed up—ready to go.

• • •

J. B. Brown's domain . . . Under the bleachers.

• • •

Friendships . . . Twins . . . Pals.

JUNIOR GIRLS

Row 1 Bottom: Helen Hall, Martha Field, Jeanette Holzer, Evalyon Piper, Ruth Logan, Margaret Schultz, Betty Christopher, Rosalee Totten, Jeanette French, Berniece Sheets, Sarah Jane Stapleton, Dorothy Rickard, Claire Dawson, Mona Jane Wilson, Oneita Hill, Nora Bastel.

Row 2 Mary Jane Gannon, Jean Mohnsen, Virginia Porter, Lillianruth Ferrell, Lois Andres, Margaret Tofte, Jeanne Wilson, Maxine Ebersold, Mary Leachman, Thelma Sherrick, Margaret Crisman, Lena Manago, Mary Nolan, Jane Adele Fabing.

Row 3 Roberta Koble, Janet Stoner, Kathryn Harrold, Phyllis Hardesty, Lillian Williams, Catherine Jungjohan, Betty Buffington, Margaret MacFarlane, Janet Wilson, Dorothy Goddard, Dorothy Evans, Birdie Lightcap, Helenrae Adams, Virginia Dick, Clara Crum, Bettylou Nichols.

Row 4 Mary Matsoukes, Virginia Johnson, Mary Alice Leaming, Cora Bastel, Evelyn Jacobs, Mary Johnson, Ruby Ogden, Mona Eick, Rosalie Falls, Beverly Knapp, Bernice Maxwell, Helen Kriston, Bertha O'Conner, Gladys Hagle, Theresa Sawyer.

JUNIOR CLASS

Juniors number 109 . . . Boys 49 . . . Girls 60 . . . Class of talent . . . President, Ralph Keehn . . . Vice-president, Myron Basinger . . . Secretary, Dorothy Nell Rickard . . . Editor for 1935 *Valenian*, Howard Longshore . . . Business Manager, George Miller . . . Sponsor, Miss Sieb . . . Biggest social event of the year, Junior-Senior Prom.

JUNIOR BOYS

Row 1 Bottom: Samuel Saar, George Landgrebe, Charles Stevens, Harrison Baker, George Butterfield, Arthur Williamson, Paul Garrison, Charles Beach, Robert Koble, Charles Hoover.

Row 2 Ralph Keehn, Allen White, James Leachman, Harold Kraft, Marshall Edinger, Robert Ball, Myron Moser, Alfred Noyes, Joseph Dye, Lucian Martinal, James Evans.

Row 3 Joseph Austin, Jack Fulton, Howard Brown, Kenneth Sellers, George Miller, William Forney, James Snow, Wentworth Stone, Gilbert Johnson, Joseph Sheeks, Arleigh Johnson, Marvin Carlson.

Row 4 Maurice Dittman, Ralph Osborne, Howard Longshore, Merideth Hinkle, Alden Ridgeway, Myron Basinger, Lawrence Ponader, Lloyd Berndt, Orval Lute, John Jones, Lloyd Dunn, DeForest Dye.

SOPHOMORE GIRLS

Row 1 Bottom: Katherine Walsh, Pauline Biggs, Ann Maulsby, Polly Wheeler, Jacqueline Sievers, Christine Lindall, Lanra Mac Conley, Lois Hildreth, Anna Wilscam, Marjorie Ference, Mable Field, Pauline Manolato, Anna Stofego, Gladys Sheets, Marian Donley, Caroline Wise, Dorothy Severin.

Row 2 Jean Berlin, Betty Detlefs, Margaret Blaney, Eva Lee Holt, Pearl Woodard, Elizabeth Nielsen, Mary Mahnke, Constance Williamson, Mildred Pierce, Ethel Lafrentz, Mildred Zulich, Helen Louise McKay, Helen Meade, Kathleen McGillicuddy, Lois Wharton, Helen Rowland.

Row 3 Annabelle Hinkle, Marian Beach, Marilyn Ludolph, Flora Shepard, Mildred Stupeck, Dorothy Sheppard, Marie Folsom, Margaret Johnson, Irene Masterson, Irene Crowe, Ella Porch, Allene Johnson, Nell Schellinger, Marie Rickman, Gladys Miller.

Row 4 Mae Steinway, Rosemary Thompson, Bonnie Mahon, Bette Stoddard, Martha Edwards, Viola Wheeler, Genevieve Jungjohan, Barbara Muster, Arlene Jones, Alice Kuehl, Pauline Witner, Genevieve Black, Agnes Hagerty, Grace Tidholm, Lenora DeGrazia.

Row 5 Cecile Mann, Lucille Burge, Pauline Church, Dorothy Rex, Lorraine Johnson, Marguerite Krudup, Matha Pumroy, Joanne Bartholomew, Charlotte Corsbie, Norma Gentz, Bernice Groves, Virginia Myers, Dorothy Magid, Roberta Madaus, Marjorie Johnston, Mary Durand.

SOPHOMORE CLASS

What a class! . . . Number 153 . . . Boys 84 . . . Girls 69 . . . Unorganized . . . Furnishing next year's basketball team . . . Outstanding in scholarship . . . Active in extra curricular organizations . . . Band . . . Orchestra . . . Much musical talent.

SOPHOMORE BOYS

Row 1 Bottom: Carlton Kline, Howard McKean, Trisman Brown, Clifford Smith, James Stoner, Wayne Gifford, Gerald Jones, Yeara Musselman, Frank Awkerman, Charles Daud, Victor Firebaugh, Vernon Lain, Albert Steel.

Row 2 James Womacks, Robert Lippman, Robert Sanz, Robert Muster, James Robbins, Jack Stewart, Edmund Sawyer, Robert Affeld, Ray Anderson, Howard White, John Ruge, William Burke, Charles McKean, Carl Wood, Robert Ulsh, Robert Stewart.

Row 3 Clarence Fisher, John Snow, Herbert Clandon, Theodore Makovsky, Howard Vauter, William Jensen, Raymond Handschy, Carroll Miles, John Shaw, Arthur Smith, Joe Hartley, James Smith, Wallace Blake.

Row 4 Francis Spencer, Paul Reibly, Robert Wilson, Walter Rayder, Ludwig Kueck, Charles Johnson, Harry La Force, Howard Krieger, Joe Smisek, Raymond Clifford, Brice McCann, Joe Gowland, Verner Raelson.

Row 5 Earl Hanner, Charles Wark, Edward Kittredge, Fred Schroeder, Kenneth Schneider, Clarence Griswold, Robert Bennefield, James West, Gene Shook, Robert Thorgren, John Jensen, Ray Berndt, John Birch, Cortney Holt, Donald Fitch, Ira Spencer.

FRESHMAN GIRLS

Row 1 Bottom: Juanita Sellers, Dorothy Kumnick, Ruth Ball, Wanita Wolfe, Margaret Miller, Frances Walsh, Wilma Dick, Ruth Louise Lindner, Louise Birkholz, Evelyn Weiler.

Row 2 Helen Bartz, Doris Lutz, Berniece Brown, Delayne Kumnick, Marjorie Stanton, Evelyn Kuss, Alice Bond, Irene Timm, Gladys Gratton, Maxine Beach, Helen Bay, Iretta Pence, Janis Miskimins, Margaret Moe, Muriel Green, Violet Blachly.

Row 3 Ruth Dye, Mildred Hollandsworth, Jean Moreland, Ruth Powell, Laverne Humphrey, Kathryn Purdy, Alice Johnson, Leona Brownbridge, June Westbay, Mildred Plummer, Jeanne Tofte, Rosie Zywanoski, Betty Kriston, Mary Dye.

Row 4 Jessie Swanson, Bernice Schneider, Marjorie Buck, Marie Blocker, Ruth Larson, Edna Shideler, Gladys Farabee, Helen Mae Adams, Bertha Proffitt, Edna Grau, Rose Mary Walsh, Matilda Storz, Marjorie Field, Berniece Paika, Harriet DLugai.

Row 5 Florence Kotefka, Eulalia Osborne, Shirley Sullivan, Mary Helen Dunlap, Betty Ross, Marjorie Dunlap, Margaret Meagher, Alice Saar, Helen Tucinske, Joyce Knapp, Mildred Blackburn, Ruth Evans, Rosemary Griswold, Lucille Petschauer, Irene Cites, Dolores Cheney.

1933 FRESHMAN CLASS

Number 151 . . . Boys 77 . . . Girls 74 . . . Unorganized . . . Full of enthusiasm . . . Loyal to V. H. S. . . . Show plenty of promising material in all lines of work . . . Active boosters.

FRESHMAN BOYS

Row 1 Bottom: Ray Clifford, William Billings, Ralph Tomlinson, Thomas Brady, August Brightbarth, Firman Dickinson, Wayne Frakes.

Row 2 James Walsh, Dean Miller, William Schultz, Frank Martinal, James Daly, Joe Curtis, Wallace Wilson, Jerome Pinkus, Robert Firebaugh, Frank Freywald, Ralph Wilson, Earl Stone, Dwight Winchell, Wallace Jungjohan, Robert Kitchen.

Row 3 Carroll Sheets, Harold Trapp, Kenneth Rhoda, Glenn Hyatt, Hilton Gramps, Floyd Biggs, Robert Masterson, Ralph Chester, William Peters, Jack Sauter, Chester Phillips, Paul Hollandsworth, Ketchell Crisp, Clifford Landgrebe.

Row 4 Byron Peck, Harry Maulsby, George Edwards, Jack Marks, Lane Schau, Joseph Brown, Edward Pratt, Clarence Swank, Francis Spencer, David Gott, Everett Crisman, Donald Wertman, James Zimmerman, Harold Cleveland, Harry Lane, Adolph Jankowski, Charles Lambert.

Row 5 Richard Lamprecht, Willard Justice, John Moreland, Glenn Renyolds, Harold Swelstad, Robert James, Junior Sanders, Thomas Wark, Bud Knapp, Edgar Eckley, Gillett Magnuson, Robert Warner, William O'Brien, James Henry, Bernard Phillips, Howard Erea, Clayton Mason, Raymond Tuthill.

Row 6 Clyde Phillips, Ellis Lindholm, Hubert Flemming, Carter Tuthill, Charles Smith, Hubert Harshbarger, Ralph Horner, Gus Combis, Campbell Kane, Earl Deal, William Wells, Edgar Witner, Eric Book, Leonard Kraft, Allen Cotterman, Bernard Cinkoski, Fred Kittredge.

1934 FRESHMEN

Row 1 Bottom: Betty Dohbins, Marguarite Cheney, Virginia Groves, Martha Joyce Smith, Dorothy Marie Stoner, Geneva Manago, Viola Carter, Dorothy Fitzgerald.

Row 2 Phyllis Jo Julian, Susanne Moore, Marian Soliday, Elizabeth Kneck, Emmadean Berry, Delma Jones, Edith Anderson, Charlotte Smith, Helen Mae Ulsh.

Row 3 George Martin, Elroy St. Clair, Roland Sheets, Ernest Thorgren, Robert Beach, Glenn Hagen, John Dodd, Robert Brierly.

Row 4 Ralph Williams, William Fulton, Robert Arnold, Stanley Walberg, Edwin Steward, Harold Sherrick, Robert Rex, Loren Biggs.

Row 5 Donald Wertman, Donald Bradney, Robert Hurley, Donald Lecke, Henry Nielsen, Melvin Austin.

1934 FRESHMAN CLASS

Number 41 . . . Boys 22 . . . Girls 19 . . . Newest acquisition of V. H. S.—January 1934. . . . Midgets . . . Splendid scholastic records being made . . . Still looking for an anchor . . . Ambition—Seniors.

SCHOOL SCENES

Coming and going from V. H. S. . . . Work and pleasure . . . Candy venders . . . Trick circus rider . . . Pals . . . Salvaging text from the wastebasket . . . A pretense at study . . . Hangovers from the senior play . . . All jolly good fellows . . . Seniors, juniors, sophomores, freshmen.

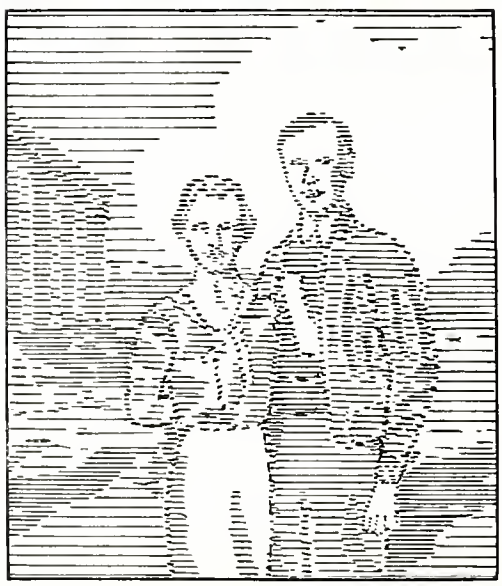

Pleasant associations . . .
Friendships formed, long
continued.

• • •

The Court . . . One of the beauty spots of Valparaiso High School.

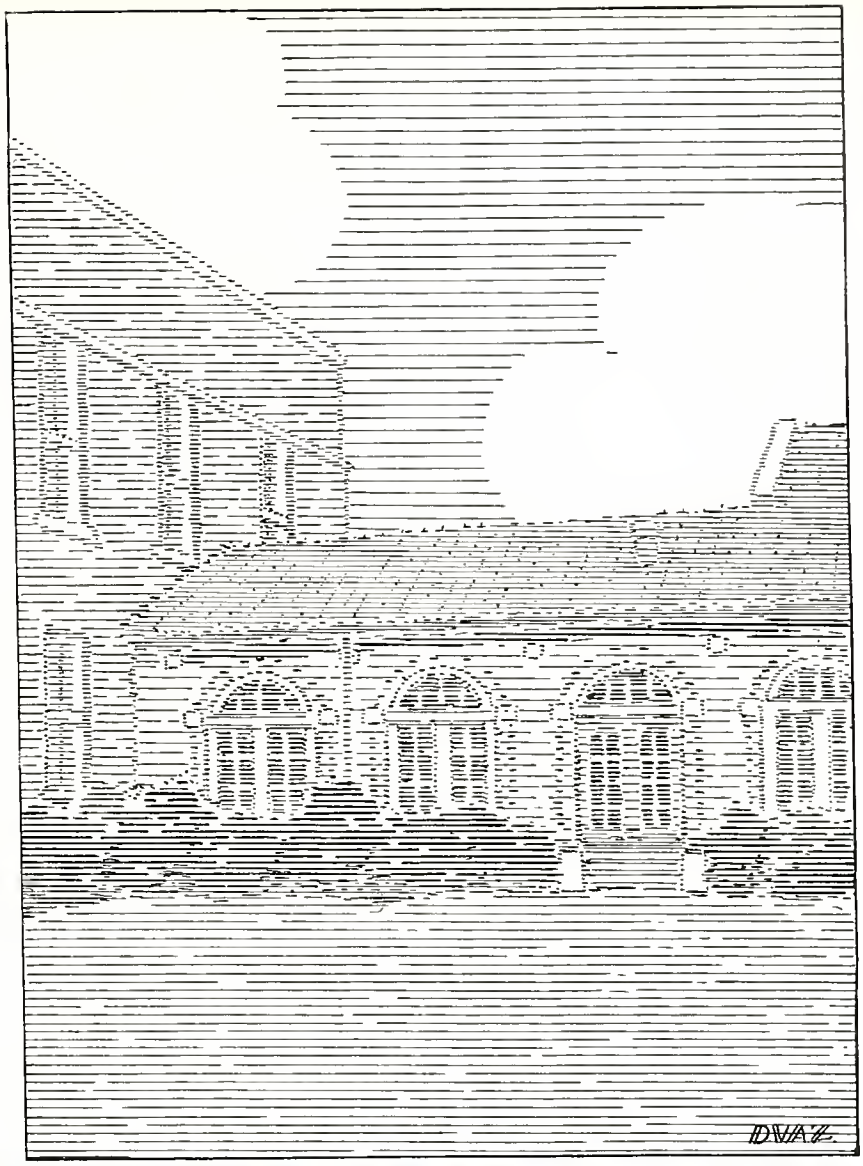

STUDENT LIFE • • •

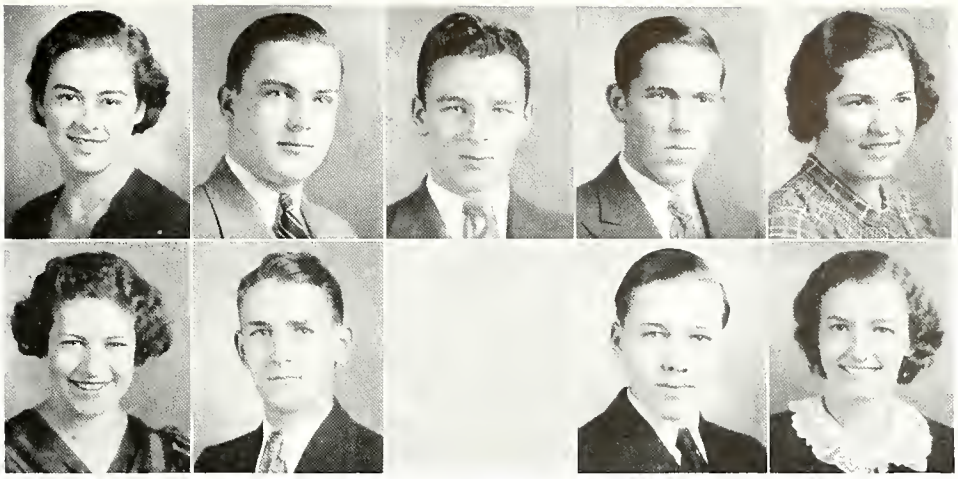

Lucille Gifford
Helen Quinn

John Williams
Ralph Suesse

Edwin Bond

Gerald Urschel
John Ciesielski

Louise Goddard
Mildred Shideler

VALENIAN STAFF

Editor-in-Chief	Lucille Gifford
Business Manager	John Williams
Literary	Edwin Bond
Activities	Louise Goddard
Boys' Sports	Ralph Suesse
Girls' Sports	Helen Quinn
Snapshot	Mildred Shideler
Snapshot	John Ciesielski
Art	Gerald Urschel

Picture taking . . . Contracts signed . . . Identifying pictures . . . Assembling material . . . Deciding on theme . . . Arguments on means of construction . . . Snapping characteristic poses, familiar groups . . . Pictures drawn . . . Business Manager getting daily exercise by dashing to printer . . . Dummy made and approved . . . Pictures mounted and sent to engraver . . . Cuts returned . . . Sponsor frantically calling for write-ups . . . Wild cry for typewriters and typists . . . Feverish last-minute effort to get all work in . . . Balancing the budget . . . Chaos in workroom at end of eighth period . . . Senior candy selling at games and noon for shekels . . . Dramatics department rises to occasion, periods off to go to gym . . . Wondering what it is all about—*Valenian.*

VALPOST FALL 1933

Irvin Bernhardt, Mrs. Foor—Sponsor, Helen Quinn, Francis Chester, Rena Thorgren, Frances Miller, Edwin Bond.

VALPOST

Organization of Staff . . . Making budget . . . Selling advertising . . . Canvassing school for subscriptions . . . *Valpost* on its way . . . What news do you know? . . . Dash out and bring in a joke . . . Write that editorial . . . Is all the advertising in? . . . Get the copy to the printer . . . Proofreading . . . Second proofreading . . . Pasting of dummy . . . Galloping to the printshop with last proof . . . *Valposts* arrive . . . Counted . . . Folded . . . Distributed on Friday . . . School and advertising copies delivered . . . Collecting money for subscriptions and advertising . . . Special issues at Christmas and Easter . . . April Fool.

VALPOST SPRING 1934

Row 1 Bottom: Ethel Johnson, Sarah Jane Stapleton, Jane Getzinger, Mrs. Foor—Sponsor, Dorothy Hagen, Thelma Sherrick, Mary Leachman.

Row 2 Roberta Koble, Irene Pivarnik, Margaret MacFarlane, Vera Snow, Jeanne Clifford, Louise Goddard, Maxine Minger.

Row 3 Rolland Humphrey, Ralph Keehn, Robert Christopher, Benjamin Hirsch, Bettie Wark, Vernon Marrell.

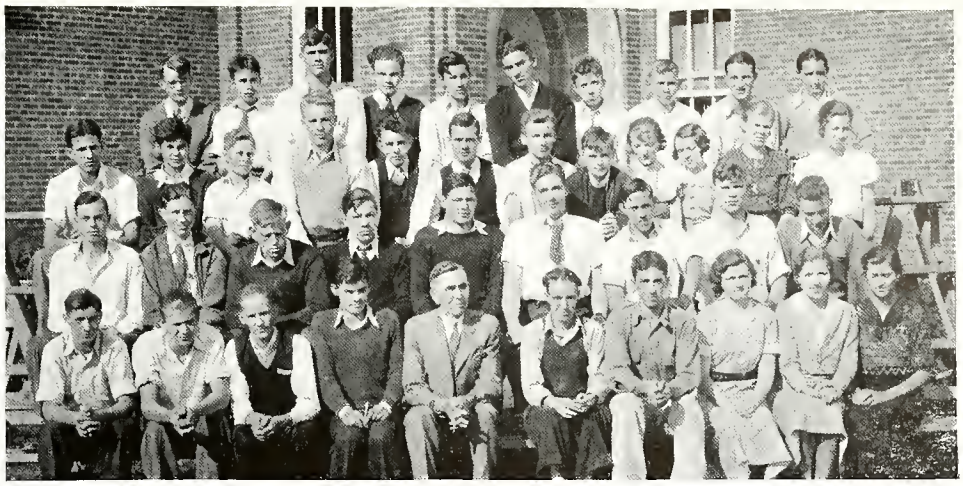

SCIEMUS CLUB

Row 1 Bottom: Edward Kittredge, Glen Hazelton, William Jensen, John Snow, Mr. Panley—Sponsor, Lloyd Dunn, Irvin Bernhardt, Evelyn Jacobs, Cora Bastel, Laura Bartz.

Row 2 Charles Wilgen, Harry Maloney, Francis Chester, John Ciesielski, Benjamin Hirsch, Roger Moody, Gerald Urschel, Eugene Pinkerton, Wallace Blake.

Row 3 Rolland Humphrey, Thomas Maulsby, Glen Reynolds, George Landgrebe, Charles Daud, Lester Barkley, Howard White, Jack Marks, LaVerne Annis, Ruth Thatcher, Pauline Ruge, Bettie Wark.

Row 4 Myron Moser, Jack Stewart, William Pinkerton, Robert James, Maurice Benningfield, James Snow, Robert Stewart, Verner Raelson, Thomas Gannon, Maurice Daly.

SCIEMUS CLUB

Science Club . . . Engineered by sponsor, Mr. Pauley . . . President, Bennie Hirsch . . . Vice-president, Tom Gannon . . . Secretary, Bettie Wark . . . Program every other week . . . Special speakers . . . Members of the Academy of Science . . . Delegates to meeting at Bloomington, Helen Quinn and Pauline Ruge . . . Parties . . . Forty-three members.

NATURE CLUB

Flobirsect . . . Combination of flowers, birds, and insects . . . Activities—chasing butterflies, hunting worms . . . Programs every meeting . . . Sponsor, Mr. Barr . . . President, Edwin Bond . . . Vice-president, Stanley Flowers . . . Secretary, James Leachman . . . Enrollment, thirty-four.

NATURE CLUB

Row 1 Bottom: Frank Awkerman, Richard Marks, Mr. Barr—Sponsor, Ira Spencer, John Moreland.

Row 2 John Jensen, Robert Wilson, Allen White, Doris Perry, Ruth Trapp, Mildred Stupeck, Kathryn Walsh—deceased, Grace Tidholm, Stanley Flowers.

Row 3 Harold Cleveland, Robert Lippman, Ray Berndt, James Womacks, James Leachman, Lloyd Berndt, Ray Berlin, James Zimmerman, Edwin Bond.

Row 4 Vernon Lain, Joe Gowland, Frank Freywald, Jack Stewart, Charles Smith, Harold Kraft, Leonard Kraft, Jack Mahon, Wallace Jungjohan.

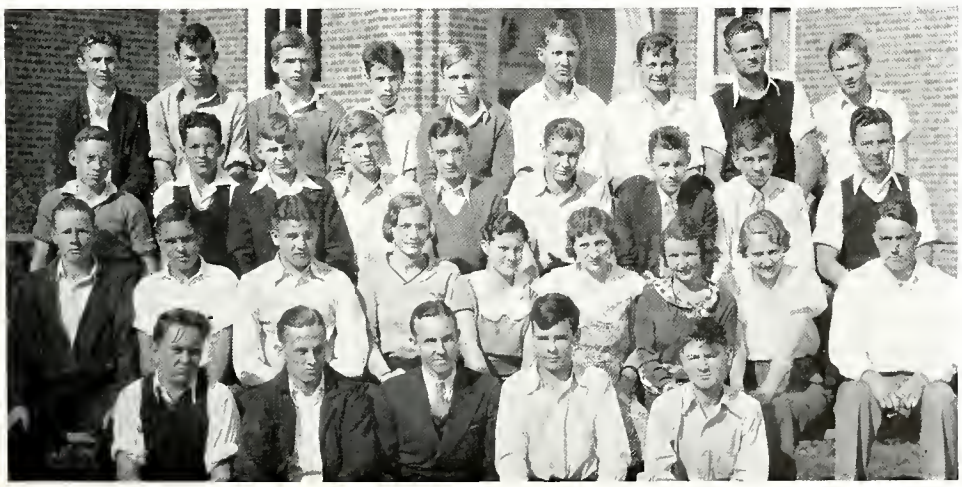

HOME ECONOMICS CLUB

Row 1 Bottom: Lucille Burge, Alice Bond, Helen Kriston, Bertha O'Connor, Rosemary Thompson, Leona Brownbridge, Miss Bartholomew—Sponsor, Evalyon Piper, Miss Weems—Sponsor, Evelyn Jacobs, Margaret Jacobs, Evelyn Stupeck, Pearl Woodard.

Row 2 Florence Katefka, Pauline Manolato, Bette Stoddard, Dorothy Magid, Ethel Lafrentz, Elizabeth Nielsen, Marjorie Ference, Jane Getzinger, Mildred Pierce, Mary Helen Dunlap, Bertha Proffitt.

Row 3 Charlotte Corsbie, Catherine Jungjohan, Mildred Stupeck, Marie Folsom, Mildred Hollandsworth, Dorothy Shephard, Flora Shephard, Mae Steinway, Bonnie Mahon, Martha Edwards, Irene Crowe, Irene Masterson, Mildred Zulich.

HOME ECONOMICS

Jolly group . . . Active . . . Peppy . . . Belong to state organization . . . Grand parties . . . Entertained LaPorte . . . Bought sweaters . . . Leaders—Miss Bartholomew and Miss Weems . . . President, Evalyon Piper . . . Vice-president, Mae Steinway . . . Corresponding Secretary, Evalyon Piper . . . Trip to Indianapolis, Hazel Proffitt, Evalyon Piper, Martha Edwards.

GERMAN CLUB

Conducted "auf Deutsch" . . . Student leader, Lucille Gifford . . . Vice-president, Tom Maulsby . . . Secretary, Norma Gentz . . . Popular programs, plays . . . Chief enjoyment, German songs . . . Number of members, thirty-five.

GERMAN CLUB

Row 1 Bottom: Lucille Gifford, Norma Gentz, Thomas Maulshy, Mrs. Thomas—Sponsor.

Row 2 LaVerne Annis, Nora Bastel, Pauline Biggs, Mable Field, Maxine Ebersold, Jeanette Holzer, Harriet Dlugai, Berniece Sheets, Carl Wood, George Butterfield.

Row 3 Joseph Ausin, Berneice Paika, Lucille Petschauer, Jacqueline Sievers, Laura Mae Conley, Berneice Groves, Lois Andres, Janet Stoner, Gilbert Johnson, Benjamin Hirsch.

COMMERCIAL CLUB

Row 1 Bottom: Mr. Schenck—Sponsor, Edna Goodrich, Robert Ball, Thelma Sherrick, Glen Hazelton, Miss Hudson—Sponsor.

Row 2 Charles Wark, Marshall Edinger, Fred Kittredge, Richard Maudlin, Clifford Smith, Charles Stevens, David Hollett.

Row 3 Genevieve Black, Marguerite Krudup, Irene Pivarnik, Pauline Ruge, Marjorie Moore, Helen Hall, Cecile Mann, Marie Folsom, Gladys Palmer, Mary Gant, Henry Branoff, John Horak, Ralph Horner.

Row 4 Charles McKean, Frank Martinal, Walter Rayder, Clifford Landgrebe, Hubert Fleming, Bernard Cinkoske, James Robbins, John Ruge, Junior Sanders, Herbert Claudon, Walter Edwards, Carter Tuthill.

COMMERCIAL CLUB

Business-like organization . . . Meet to study vocations . . . Outside speakers . . . Christmas party . . . President, Robert Ball . . . Vice-president, Edna Goodrich . . . Secretary, Thelma Sherrick . . . Treasurer, Glen Hazelton . . . Sponsor, Miss Hudson . . . Honorary member, Mr. Schenck.

TUMBLING CLUB

Tumblers who tumble . . . Directed by Mr. Brown . . . Leader, Eugene Pinkerton . . . Many participate, but fifteen on the main team . . . Work hard . . . Entertain public at basketball games . . . Exhibit skill before organizations . . . Non-competitive meets with Laporte, East Chicago, and Mishawaka.

TUMBLING CLUB

Row 1 Bottom: William Sheets, Vernon Lain, David Hollett, John Horak, Paul Riddle, Russel Marquart.

Row 2 Mr. Brown—Sponsor, Fred Schroeder, Dorland Spencer, Howard Erea, Harry Lane, Victor Firebaugh, Clarence Swank, James Henry, Myron Basinger, John Burch, Thomas Maulsby, Yeara Musselman.

Row 3 Jack Sauter, Robert Stewart, Charles Phillips, Clarence Fisher, Joseph Dye, Lloyd Dunn, Edward Pratt, Theodore Makovsky, James Smith, Everett Crisman, Harry Maulsby.

Row 4 Lucien Martinal, Charles Beach, Ralph Osborne, Howard Brown, Robert Masterson, Howard Sauter, Joseph Tofte, Eugene Pinkerton, Jack Fulton, Gerald Jones, Richard Maudlin, Martin Brody, Robert Firebaugh.

HI-Y

Row 1 Bottom: James Rowland, John Porter, Harry LaForce, Benjamin Hirsch, Mr. Ralph Schenck—Sponsor, Raymond Jankowski, Lloyd Hamacher, Howard Tidholm.

Row 2 Gilbert Johnson, John Williams, Edwin Bond, Stanley Flowers, Marvin Carlson, Robert Kohle, William Lightcap, John Ciesielski.

Row 3 Robert Christopher, Ralph Suesse, Howard Longshore, Ralph Keehn, William Forney, Jack Fulton, Robert Griffin, Ralph Baker, Roger Moody, Harvey Peterson.

HI-Y

Hi-Y . . . Boys' Service Club . . . Membership limited to thirty-five each year . . . Branch of Y. M. C. A. . . . Annual event—Father and Son Banquet . . .Projects, sponsored courtesy campaign . . . Awarded medals . . . Distributed Thanksgiving baskets . . . Presented picture of Mr. Boucher to school . . . Attended Hi-Y Conference in Michigan City . . . Formal induction of new members held twice a year . . . Sold second-hand books for students . . . Ushers in gym . . . Checkroom at basketball games . . . Schedule pencils purchased and sold . . . Church attendance in a body . . . Officers . . . President, John Williams . . . Vice-president, Edwin Bond . . . Secretary, Howard Longshore . . . Treasurer, Ralph Keehn . . . Sergeant-at-arms, Gilbert Johnson . . . Under efficient leadership of Mr. Schenck . . . Contagious christian character . . . Purpose, to create, maintain, and extend throughout the school and community high standards of christian character . . . Basic foundations, Body, Mind, Spirit, Service.

Mr. Schenck . . . Hi-Y faculty sponsor . . . Peppy leader . . . Energetic . . . Busiest man in town . . . Man with a dozen secretaries . . . Jolly . . . Short and snappy.

GIRL RESERVES CABINET

Row 1 Bottom: Dorothy Nell Rickard—Junior Secretary, Kathryn Harrold—Junior President, Lois Andres—Junior Vice-president, Lenore Wells,—Senior Scribe, Louise Goddard—Senior Secretary.

Row 2 Marjorie Johnston, Lois Wharton—Freshman-Sophomore Vice-president, Miss Butler—Senior Sponsor, Miss Welty—Freshman-Sophomore Sponsor, Miss Andres—Junior Sponsor, Ruth Thatcher—Senior Vice-president, Rena Thorgren—Senior President.

Row 3 Ruth Powell—Freshman-Sophomore President, Joanne Bartholomew—Freshman-Sophomore Treasurer, Birdie Lightcap—Junior Scribe, Helenrae Adams—Junior Treasurer, Frances Rader—Senior Treasurer, Bernice Schneider, Alice Bond—Freshman-Sophomore Scribe, Ann Maulsby—Junior Secretary.

GIRL RESERVES

Three groups, Senior, Junior, Sophomore-Freshman . . . Sponsors, Miss Butler, Miss Andres, Miss Welty . . . Programs . . . Service to all departments of school . . . Service in charity . . . Projects, Riley Hospital, toys and scrap books . . . Making costumes for programs . . . Senior Big Sisters to Freshmen . . . Formal initiation, February 14th, fifty-nine present . . . May Breakfast, awards, points, sweaters, chevrons . . . Affiliated with Y. W. C. A.

GIRL RESERVES

Row 1 Bottom: Margaret Nolan, Jessie Swanson, Anna Wilscam, Laverne Humphery, Ruth Powell, Bernice Schneider, Miriam Cox, Ann Maulsby, Jean Moreland, Dorothy Goddard, Marie Rickman, Nell Schellinger, Ella Porch, Leona Corson, Constance Williamson, Frances Walsh, Helen Quinn.

Row 2 Evelyn Weiler, Mary Deal, Mary Dye, Gladys Gratton, Berneice Brown, Jeanne Tofte, Dorothy Hagen, Thelma Sherrick, Ruth Larson, Ruth Louise Lindner, Miss Welty—Sponsor, Miss Andres—Sponsor, Miss Butler—Sponsor, Margaret Schultz, Mary Leachman, Jane Getzinger, Janet Stoner, Lois Andres, Margaret Moe, Margaret Carnahan, Frances Miller.

Row 3 Margaret Tofte, Dorothy Nell Rickard, Rena Thorgren, Ruth Thatcher, Margaret Meagher, Virginia Porter, Helenrae Adams, Dorothy Kumnick, Ruth Ball, Edna Grau, Bertha Proffitt, Rosalee Totten, Irene Timm, Alice Bond, Leona Brownbridge, Helen Bartz, Edna Shideler, Jeanette Struve, Evelyn Stupeck, Janis Miskimins, Martha Rose, Delayne Kumnick.

Row 4 Jean Mohnsen, Marjorie Johnston, Dorothy Evans, Joanne Bartholomew, Birdie Lightcap, Betty Christopher, Sarah Jane Stapleton, Jeanne Wilson, Lenore Wells, Margaret MacFarlane, Margaret Peek, Claire Dawson, Wilma Dick, Iretta Pence, Wanita Wolf.

Row 5 Mary Matsoukes, Virginia Lee Johnson, Kathryn Harrold, Mary Alice Leaming, Pauline Biggs, Grace Tidholm, Margaret Blaney, Gladys Sheets, Eva Lee Holt, Helen Rowland, Laura Bartz, Mary Mahnke, Lois Wharton, Kathleen McGillicuddy, Annabelle Hinkle, Christine Lindall, Lucille Gifford.

Row 6 Frances Rader, Pauline Ruge, Violet Blachly, Dorothy Noonan, Muriel Green, Martha Field, Betty Ross, Ruth Logan, Ethel Johnson, Virginia Dick, Mary Dye, Elizabeth Urschel, Betty Kriston, Marjorie Field, Louise Goddard, Betty Buffington, Jacqueline Sievers, Marie Blocker, Virginia Myers, Mona Jane Wilson, Helen Kriston, Mildred Shideler, Berniece Groves, Maxine Minger, Mary Durand.

FOOTLIGHT MASQUERADERS

Row 1 Bottom: Mr. Conkling—Sponsor, Evelyn Stupeck, Mary Deal, Lenore Wells, Irvin Bernhardt, Mary Gregory, Marcella Osborne, Sabina Brzuskiewicz, Jeanette Struve.

Row 2 Rolland Burkhart, Rolland Humphrey, Edna Plummer, Margaret Kindt, Bettie Wark, Helen Quinn, Frances Miller, Margaret Carnahan, Elizabeth Urschel, Lucille Gifford, Mildred Shideler, Miriam Cox.

Row 3 Robert Shedd, Richard Maudlin, Foster West, Roger Moody, Thomas Gannon, Lloyd Hamacher, Vernon Marrell, Ethel Johnson, Vera Snow, Irene Pivarnik, Dorothy Hagen.

FOOTLIGHT MASQUERADERS

Footlight Masqueraders . . . Plenty of action . . . Plays in gym . . . Funny plays, clever plays, farces, semi-classical plays . . . Much new talent discovered . . . Bud Marrell becomes Doormat . . . Irvin Bernhardt, Judge . . . Mary Gregory, Queen . . . Mary Deal, Princess . . . Plays—*Red Lamp, Diabolical Circle, Silence, Please, Mock Trial, Doormat, Ghost Story, I Know George Washington, Women Folks, The Rector* . . . Paint and powder flies before plays . . . Dress rehearsals run true to form . . . Pantomine . . . Projects—constructing stages . . . Dressing dolls as characters . . . Rise to all occasions . . . Save senior finances . . . Director, Mr. Conkling . . . President, Irvin Bernhardt . . . Vice-president, Elizabth Urschel . . . Secretary, Mary Deal . . . Treasurer, Evelyn Stupeck.

"SILENCE PLEASE"

Lloyd Hamacher, Bettie Wark, Edna Plummer, Dorothy Hagen.

"DIABOLICAL CIRCLE"

Irvin Bernhardt, Maragaret Carnahan.

STAMP CLUB

Row 1 Bottom: Mr. Jessee—Sponsor.
Row 2 Alden Ridgeway, Robert Sands, Richard Lamprecht, Robert Lippman, Eric Book.
Row 3 Annabelle Hinkle, Laura Mae Conley, Polly Wheeler, La Verne Annis.

STAMP CLUB

Stamp Club . . . New to V. H. S. . . . Organized by Mr. Jessee, Principal, upon suggestion of the the Senior Stamp club . . . Few members, but enthusiastic . . . Many stamps collected . . . Foreign countries represented . . . Much interest . . . Officers, President, Richard Lamprecht . . . Secretary, Robert Lippman.

OCTETTE

Octette . . . Mrs. Myers' chief diversion . . . South Bend Teachers' Association Program . . . Freshman made the grade—Willard Justice . . . Carroll Miles, sophomore . . . Juniors, Sally Stapleton, Virginia Lee Johnson, Maurice Dittman, Jane Adele Fabing . . . Seniors, Elizabeth Urschel, Harold Brown . . . Sang at Women's Club, Convocation . . . Special programs . . . Funeral of the late Mr. C. W. Boucher . . . Many hours of practice . . . Accompanist, Joe Sheeks.

OCTETTE

Harold Brown, Carroll Miles, Elizabeth Urschel, Virginia Lee Johnson, Sarah Jane Stapleton, Jane Adele Fabing, Willard Justice, Maurice Dittman.

GIRLS' GLEE CLUB

Row 1 Bottom: Margaret Blaney, Agnes Hagerty, Ruth Lindner, Martha Rose, Edna Plummer, Mary Gregory, Marcella Osborne, Sabina Brzuskiewicz, Elizabeth Urschel, Sarah Jane Stapleton, Dorothy Hagen, Jeanette Holzer, Oneita Hill, Marjorie Witner, Betty Detlefs.

Row 2 Marian Beach, Rosalee Totton, Lois Andres, Lenora DeGrazia, Ruth Larson, Marjorie Field, Margaret Miller, Helen Mae Adams, Lorraine Johnson, Dorothy Rex, Lenore Wells, Jane Getzinger, Eulalia Osborne, Violet Blachly, Margaret Peek, Ruth Evans, Pauline Witner, Delores Cheney.

Row 3 Lois Hildreth, Miriam Cox, Virginia Porter, Anna Stofega, Margaret Johnson, Anna Wilscam, Marjorie Ference, Jane Adele Fabing, Bernice Maxwell, Helen Meade, Katherine Blaney, Genevieve Jungjohan, Clara Crum, Rosalie Falls, Maxine Ebersold, Berneice Groves.

Row 4 Alice Keuhl, Eeva Lee Holt, Constance Williamson, Viola Wheeler, Marjorie Dunlap, Alene Johnson, Pauline Church, Jean Berlin, Joyce Knapp, Mildred Blackburn, Norma Gentz, Dorothy Severin, Mildred Zulich, Helen Louise McKay, Irene Cites.

Row 5 Phyllis Hardesty, Virginia Lee Johnson, Jean Mohnsen, Martha Fields, Alice Saar, Shirley Sullivan, Rose Mary Griswold, Lena Manago, Mary Johnson, Ruby Ogden, Katheryn Walsh—deceased, Evelyn Weiler, Evaline Kuss, Gladys Miller.

Row 6 Arlene Jones, Barbara Alice Muster, Grace Whitcomb, Laurel Zimmerman, Berniece Paika, Marian Donley, Gladys Hagle, Frances Rader, Roberta Madaus, June Westbay, Mildred Hollandsworth, Iretta Pence, Harriet D'lugai, Beverly Knapp, Evelyon Piper, Mildred Plummer, Rose Mary Walsh.

GLEE CLUBS

Fifty-six boys and ninety-eight girls . . . Entertainers for convocation . . . Christmas Party (mixed) . . . Excitement runs high when leads in operetta, "Patience," are chosen . . . Elizabeth Urschel and Vernon Marrell are winners . . . What! Glee Club again? . . . Moans and groans rise from Music Room . . . Officers of Girls'—President, Sally Stapleton . . . Secretary, Lenore Wells . . . Treasurer, Dorothy Hagen . . . Boys' officers—President, Roger Moody . . . Secretary, Robert Shedd . . . Treasurer, Vernon Marrell.

BOYS' GLEE CLUB

Row 1 Bottom: Charles Johnson, Howard McKean, Firman Dickinson, Ralph Wilson, Clayton Mason, Maurice Dittman, Robert Shedd, Roger Moody, Vernon Marrell, Chester Mohnsen, Alfred Noyes, Carroll Miles, Harold Brown, Wayne Frakes, Gus Combis.

Row 2 Jerome Pinkus, Wallace Wilson, Ludwig Kueck, Dwight Winchell, Paul Hollandsworth, Dorland Spencer, Willard Justice, Robert Affeld, Joseph Sheeks, Arleigh Johnson, Myron Basinger, Orval Lute, Charles Lambert.

Row 3 Dean Miller, Gillett Magnuson, Floyd Biggs, Glenn Hyatt, Paul Reibly, Lane Schau, Bud Knapp, William O'Brien, Bernard Phillips, Howard Vauter, Robert Muster, Arthur Williamson, William Sheets.

Row 4 Russell Siler, Clyde Phillips, Ralph Tomlinson, Elmer Proffitt, Clarence Griswold, Lawrence Ponader, Paul Garrison, Harold Trapp, Edgar Witner, William Billings, David Gott, Richard Lamprecht, Ralph Chester, William Peters.

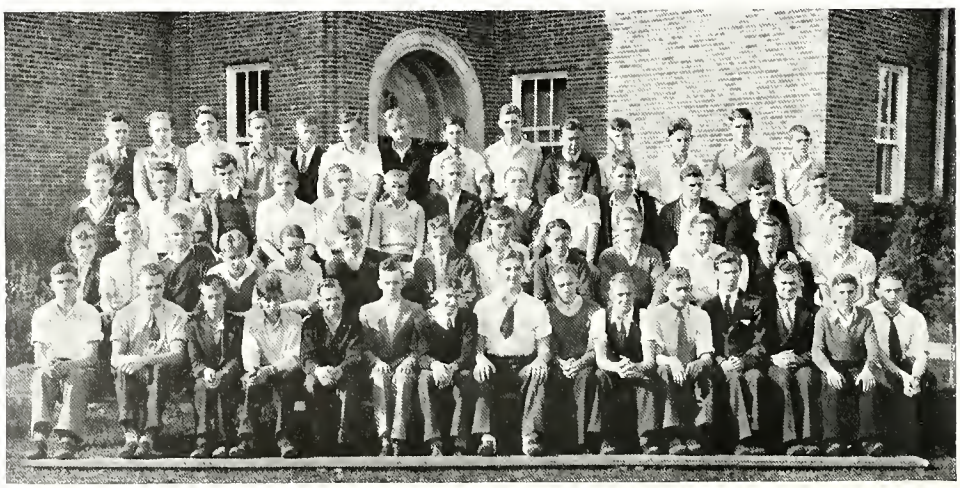

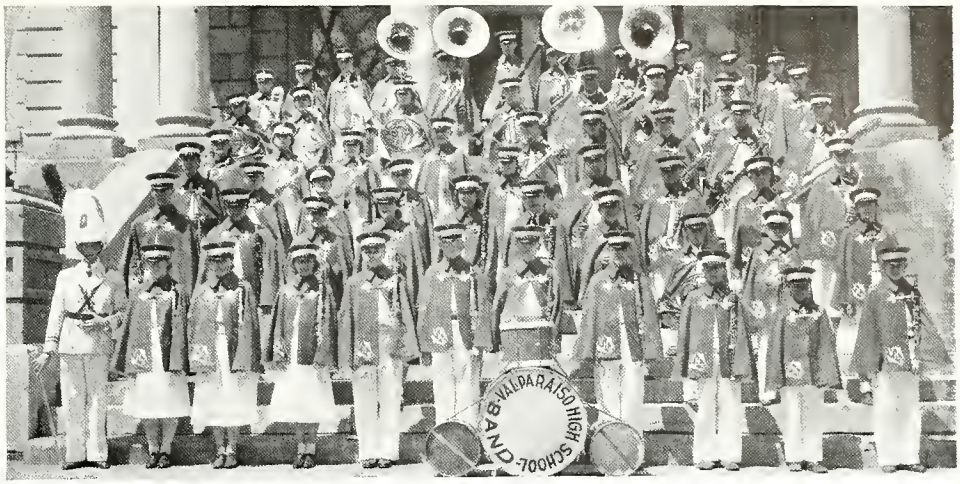

BAND

Row 1 Bottom: Yeara Musselman, Marian Beach, Mariangeneen Helvie, Caroline Wise, Trisman Brown, Maurice Dittman, August Breitbarth, Merideth Hinkle, Robert Arnold, Buddy Lutz, Wayne Gifford.

Row 2 Adolph Nielsen, Thomas Frame, Maxine McNeely, Lillian Williams, Laura Bartz, James Rowland, James Stoner, William Hardesty, Jerome Pinkus, Polly Wheeler.

Row 3 John Porter, Allen Johnson, Stanley Walberg, Earl Deal, Irene Timm, Kieth Brown, Hyland Fulton, Raymond Handschy, Mona Jane Wilson.

Row 4 Jeanette French, Betty Dobbins, Dorothy Magid, Joe Smisek, Russel Siler, Helen Rowland, Rolland Burkhart, Leo Clifford, Harold Keehn.

Row 5 Doris Lutz, Christine Lindall, Mary Alice Leaming, Doris Eckley, Frederick Skinner, John Williams, Teddy Makovsky, Harry LaForce.

Row 6 Joe Brown, Wallace Wilson, Howard Krieger, Robert Ulsh, Donald Fitch, Campbell Kane, Carl Wood, Ralph Keehn, William Wells, Robert Hurley, Marilyn Ludolph.

BAND AND ORCHESTRA

Boom—Boom—Boom! And he played on his big bass viole . . . appeared at "Honor Bright" . . . Practice distracts 108 and 110 . . . Band contests . . . Class B, first in state . . . Evanston, placed second, national . . . Played at Century of Progress . . . Concerts . . . Basketball, football games . . . Special lessons every week . . . Drum Major, Yeara Musselman . . . Bucci, energetic, temperamental driver . . . SUCCESS!

ORCHESTRA

Row 1 Bottom: Jeanette French, Campbell Kane, Harry LaForce, Richard Lamprecht, Jessie Swanson, Pauline Biggs.

Row 2 Caroline Wise, Laura Bartz, Mona Jane Wilson, Doris Lutz, Mary Alice Leaming, Mona Eick, Betty Lane, Louise Birkholz.

Row 3 Helen Rowland, Mr. Bucci—Director, Polly Wheeler, Robert Ulsh, Wallace Wilson, Jerome Pinkus, James Stoner.

SENIOR PLAY

Row 1 Sitting: Elizabeth Urschel, Peggy Carton; Lenore Wells, Mrs. Barrington; Frances Miller, Honor Bright; Vernon Marrell, Richard Barrington; Dorothy Hagen, Tot Marvel.

Row 2 David Hollett, Simpson; Rolland Burkhart, Michael; Lloyd Hamacher, Foster; Robert Shedd, Rev. Schooley; Roger Moody, Bishop Carton; Marcella Osborne, Annie; Richard Maudlin, Watts; Edna Plummer, Maggie; Thomas Gannon, Bill Drumm; Eugene Pinkerton, Jones.

SENIOR PLAY

"Honor Bright" . . . Wintry blasts . . . Four weeks of ups and downs . . . Steady grind, night and morning . . . Dress rehearsal flop . . . Play, huge success . . . Proceeds added to *Valenian* fund.

OPERETTA

Patience, Bunthorne's Bride . . . Gilbert, Sullivan . . . Light opera . . . Satire on style of Oscar Wilde . . . Art class design posters . . . Gym becomes English estate of Bunthorne, scene of play . . . Dress rehearsal . . . Matinee, grade children fill gym . . . Financial success . . . Money for music department . . . Patience, Elizabeth Urschel . . . Bunthorne, James Bell . . . Bunthorne's Solicitor, Maurice Dittman . . . Grosvenor, Vernon Marrell . . . Lady Angela, Virginia Lee Johnson . . . Lady Saphir, Rosalee Totten . . . Lady Ella, Virginia Porter . . . Lady Jane, Sally Stapleton . . . Colonel, Alfred Noyes . . . Major, Roger Moody . . . Lieutenant, Harold Brown . . . Choruses, Boys', Girls' Glee Clubs.

OPERETTA

Row 1 Bottom: Sally Stapelton, Virginia Porter, Virginia Lee Johnson, Elizabeth Urschel, Rosalee Totten.

Row 2 James Bell, Roger Moody, Vernon Marrell, Alfred Noyes, Harold Brown.

CHRISTMAS PAGEANT

Standing: David Hollett, Rolland Burkhart, Eugene Pinkerton, Robert Shedd, James Snow, Lester Barkley, Jack Fulton, Bettie Wark, James Evans, Mr. Conkling—Director, Vernon Marrell, Helen Quinn, Margaret Carnahan, Lucille Clifford, Mildred Shideler, Lenore Wells, Miriam Cox, Marcella Osborne, Evelyn Stupeck, Vera Snow, Irene Pivarnik, Grace Fillwock, Edna Plummer, Mary Gregory, Martha Field, Jeanette Holzer, Jane Gannon, Janet Wilson, Margaret Tofte, Margaret Kindt, Bernice Maxwell, Wilma Dick, Kathryn Harrold, Lawrence Ponader, Jean Wilson, Mary Alice Leaming, DeForest Dye, Foster West, Richard Maudlin, Irvin Bernhardt, Dorothy Hagen, Allen White, Roger Moody, Thomas Gannon.
Seated: Lloyd Hamacher, Mary Deal.
Child: Joanne Murphy.

CHRISTMAS PAGEANT

Big mid-year event . . . All school children take part . . . Grades practice in buildings . . . Brought across town for group practice . . . Banta—comedy, Mickey Mouse, turtles, ducks, rabbits, chickens . . . Columbia—Christmas in colors . . . Central—Christmas fairies, snow flakes . . . Gardner—Christmas in rythm, bells . . . Jr. High—human Christmas tree, 125 girls . . . Very spectacular . . . Christmas carols . . . High School Masqueraders—"The Adoration" . . . Story of the Christ Child . . . Gifts of the Magi . . . Surpassed all previous efforts . . . Boy Scouts lead Christmas tree scaffold with baskets . . . 2000 participate . . . Gymnasium crowded to capacity.

ANGEL GABRIEL

Lenore Wells

CHARITY PROJECT

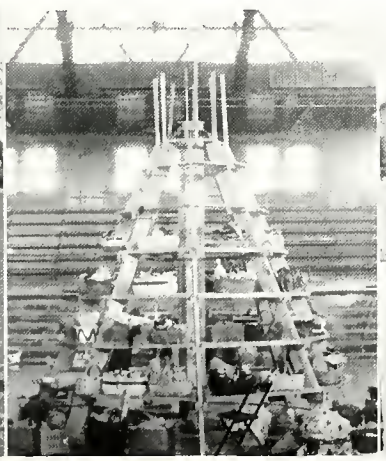

BOY AT INN

Dorothy Hagen

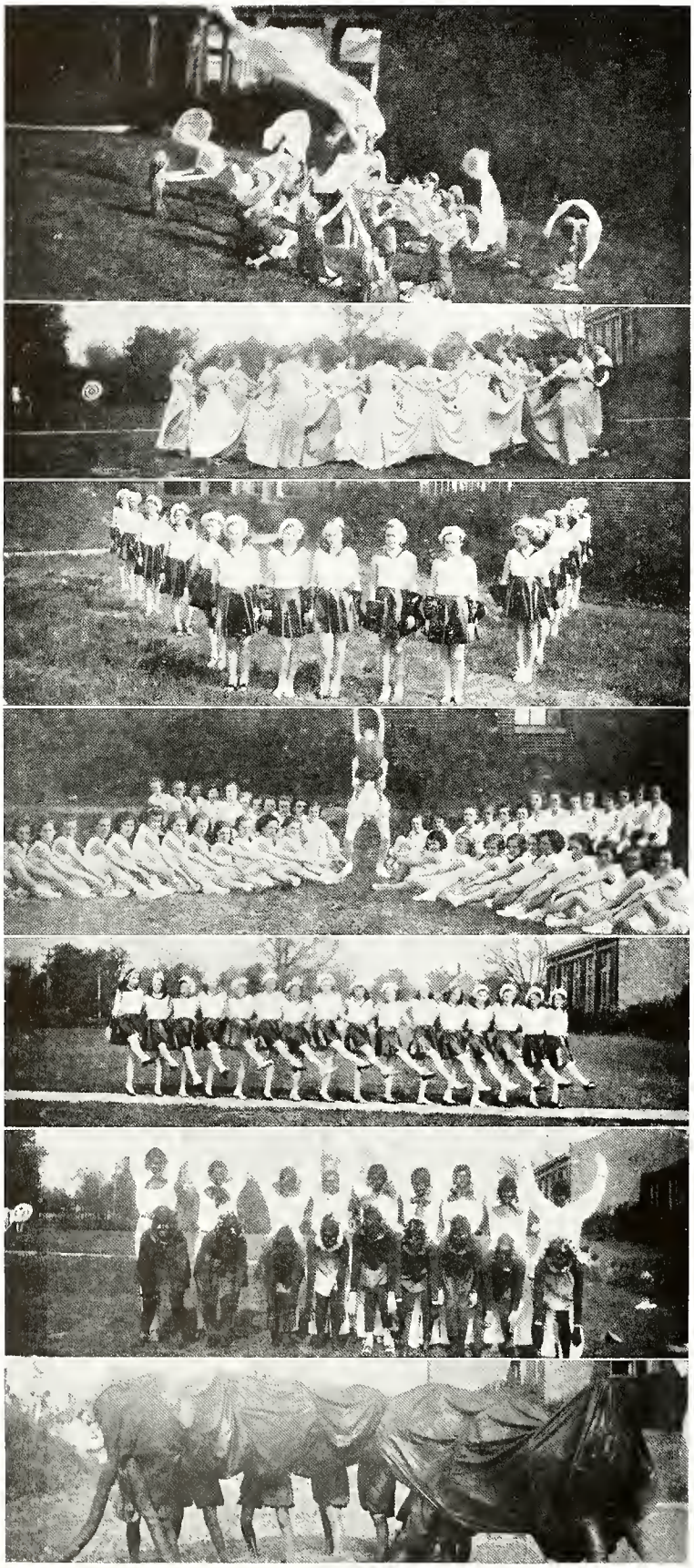

MAY FESTIVAL

Big spring feat . . . Staged by Girls' Physical Education Department . . . Composed of fire dance . . . Flood lights . . . Red, yellow, brightly colored scarfs interpreting fire.

• • •

Maypole . . . Costumes in pastel shades . . . Gracefully winding streamers.

• • •

Tap dancers . . . Sixteen tapsters . . . Patent leather ensemble . . . "We've got rhythm" . . . Nimble . . . Hop, shuffle-ball change, step.

• • •

Valpo rollers . . . Agile . . . Fearless . . . Sprightly . . . Rolls . . . Pyramids . . . Head-stands . . . Hand-springs . . . Cartwheels . . . Back-bends . . . Flips . . . Dives . . . Swan-dives . . . Arches.

• • •

Tripping the light fantastic . . . Ziegfeld follies aspirants . . . Gracefulness.

• • •

Black-faced comedians . . . Frolicsome stunts . . . Hilarious antics . . . Negro melodies.

• • •

Human centipede . . . Grotesque . . . Comical . . . Rival of the elephant and giraffe of previous years.

AWARDS

BEACH AWARD

Oldest award . . . Most all-around boy . . . Gold watch . . . Presented to Harold Keehn.

TRI KAPPA AWARD

Given to most outstanding Senior girl . . . Ten dollars . . . Ruth Sanford.

DELTA THETA TAU

Athletic award . . . To girl outstanding in physical education department . . . Ten dollars in gold . . . Mildred Seymour.

TYPICAL BOY AND GIRL

Selected by students . . . Represents characteristics deemed most desirable . . . Harold Keehn and Ruth Sanford.

VALENIAN AWARDS

Monograms to members of staff . . . Recognition of service . . . Allwyn Williamson, Ruth Sanford, Virginia Frederick, Jean Green, Edward Keene, Mary Frances Moreland, Clyde Maxwell, Elizabeth Arnold, Adolph Nielsen.

VICTOR TILTON AWARD

Ira C. Tilton . . . Donor of Victor Tilton Memorial Award . . . Outstanding in athletics, especially baseball . . . Harry Johnson.

CLUB AWARDS

German Club, Esther Nehring, Eric Andres . . . Science Club, Helen Filgiano, Aaron Brown, Hyland Fulton . . . Better Speech, Harry Johnson, Esther Nehring . . . Nature, Kathryn Frederick, George Kriston . . . Domestic Science, Bertha Kutschide . . . Hi-Y, Harold Keehn, John Williams . . . Girl Reserves, Marjorie Clifford, Jenelle Thatcher, Ruth Sanford, Dorothy Hagen, Ruth Thatcher, Martha Field, Ann Maulsby, Helenrae Adams . . . Latin, Mary Harrold, Janet Stoner . . . Dramatics, senior play, Helen Filgiano, Ruth Sanford, Keith Brown, Frederick Skinner, Frederick Wheeler, Jess Wheeler, Harry Johnson, Richard Field.

POETRY CONTEST

Sponsored by Women's Club . . . Silver loving cup . . . Vidette Messenger . . . Berneice Brown . . . Second honors . . . Evelyn Kuss . . . Book of poems.

INDIANA HIGH SCHOOL PRESS ASSOCIATION

Certificate of Award

This Is To Certify That THE VALENIAN

Valparaiso High School of Valparaiso

was awarded Second in the Class III

Division of the 1933 Year Book Contest

Signed: K. C. Blackwell
Executive Secretary

Issued at the office of the Executive Secretary of the Indiana High School Press Association, Franklin College, Franklin, Indiana.

Date September 1, 1933

INDIANA HIGH SCHOOL PRESS ASSOCIATION

Certificate of Award

This Is To Certify That THE VALENIAN of Valparaiso High School

was awarded first in the Class III

Newspaper Contest of 1933.

Signed: K. C. Blackwell
Executive Secretary

Issued at the office of the Executive Secretary of the Indiana High School Press Association, Franklin College, Franklin, Indiana

Date September 1, 1933

MUSIC AWARDS

Double Quartet, James Bell, Harold Wojahn, Harold Brown, Sarah Jane Stapleton, Marjorie Claudon . . . Band, Special Merit Award, Gild Pin, Jeanette Frence, Hyland Fulton, Lillian Williams, John Williams, Jeanette French, Frederick Skinner, Rolland Burkhart, Caroline Wise, Laura Bartz, Mary Alice Leaming, Yeara Musselman, Christine Lindall, Ralph Keehn, Robert Ulsh, Carl Wood, Thomas Frame, Mona Jane Wilson, James Rowland, Maxine Mc Neely, Harry La Force, Maurice Dittman, Kieth Brown, James Stoner . . . Orchestra, Pauline Biggs, Helen Rowland.

SCHOLASTIC AWARDS

Monograms for students with superior grades for the year . . . Requirements—ten or more points per grading period . . . Highest number, Lucille Gifford, 13.83 . . . Louise Goddard, Jean Allett, Claire Dawson, Mona Jane Wilson, Hyland Fulton, Blanche Martinal, James Stoner, Thelma Wertman, Joanne Bartholomew, Adelaide Martinal, Irene Pivarink, Ralph Suesse, Lenore Wells, Esther Nehring, Pauline Witner, Eric Andres, Marjorie Claudon, Vernon Leslie, Maxine McNeely, Ruth Sanford, Joseph Walas, Caroline Wise, Mary Deal, Mabel Field, Mary Gant, Norma Gentz, Ruth Van Winkle.

SPECIAL SERVICE AWARDS

Special service for Senior Class, Richard Field, Harry Johnson.

ATHLETICS

Football . . . Varsity, Lettermen, Ralph Baker, Lester Barkley, Howard Brown, Stanley Flowers, William Forney, Ray Jankowski, Harold Keehn, Robert Koble, William Lightcap, Adolph Nielsen, Howard Powell, Roland Sievers, James Spooner, Ralph Suesse, John Shaw—Manager . . . Monograms . . . Marvin Carlson, Robert Christopher, John Clark, Jack Futon, Joseph Hartley, Courtney Holt, Charles Hoover, Ralph Keehn, George Kriston, Howard Longshore, John McBride, George Miller, Eugene Pinkerton, William Pinkerton, Walter Rayder, Eugene Shook, James Snow, Foster West, Arthur Smith . . . Golf . . . Letters, Howard Powell, Howard Tidholm, John McBride, Robert Burke, Kenneth Sellers, Robert Christopher, Tumblers . . . Monograms, Robert Brady, Edwin Bond, William Jessen, Eugene Pinkerton, John Horak, David Hollett, Mott Corcoran, Russell Marquart, Richard Maudlin, Joseph Walas, Charles Beach, Lloyd Dunn . . . Baseball . . . Monograms, Ralph Baker, Clayton Davidson, William Forney, Jack Grey, James Hetzel, Samuel Linkimer, Courtney Holt, Ray Jankowski, Gilbert Johnson, Robert Koble, George Kriston, George Miller, Ralph Suesse, Maurice Dittman, Paul Garrison—Manager . . . Baseketball . . . Letters given to first squad . . . Clayton Davidson, William Forney, Jack Grey, James Hetzel, Raymond Jankowski, Harold Keehn, Robert Koble, William Lightcap, Howard Powell, James Spooner, Howard Tidholm . . . Seniors receive sweaters, Clayton Davidson, Harold Keehn, James Hetzel, William Lightcap, Howard Powell, James Spooner, Jack Grey . . . Monograms, Ralph Baker, Robert Christopher, Courtney Holt, Howard Longshore, Jack Mahon, Brice McCann, Maurice Mead, George Miller, John Shaw, Gene Shook, Ralph Suesse, John McBride, Lester Barkley and Gilbert Johnson—Managers.

Athletics . . . Prominent extra curricular activities . . . Sports for every boy and girl . . . Basketball in the spotlight.

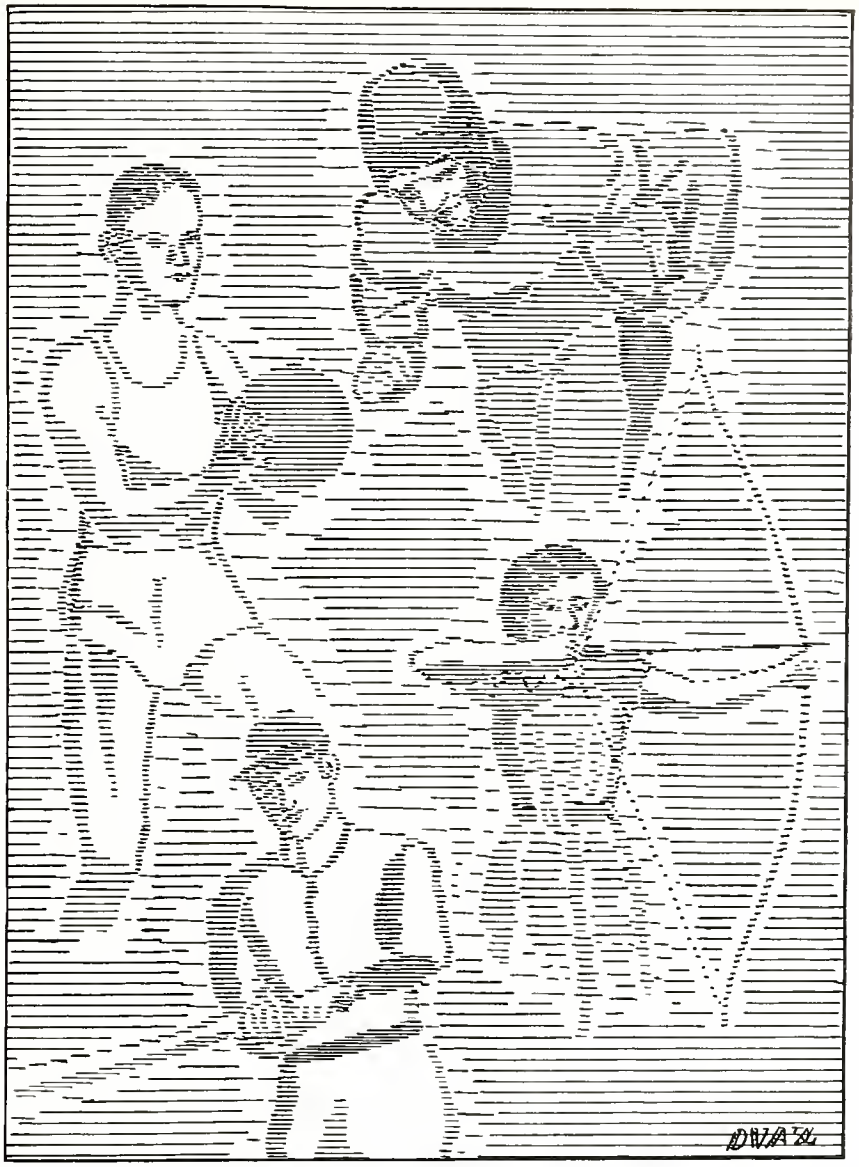

ATHLETICS . . .

Boucher Gym . . . School hours . . . Student transportation . . . Fair and warmer.

• • •

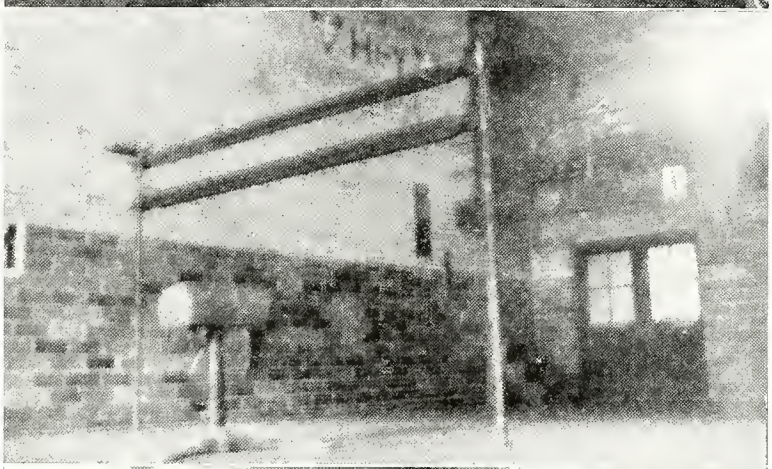

Tumblers' equipment . . . Hi-Y reminder . . . Steps—Section I.

• • •

Cage Court . . . Spectators' gallery . . . Nature's lighting system.

• • •

Grid aspirants . . . "Touch" . . . Noon sport . . . "Hip-1-2-3."

GREEN AND WHITE

Oh, Green and White arise to glory
To summits of envied fame.
Fight on every field and never yield,
Exalting your honored name.

• • •

RAH! RAH! RAH!

Vikings marching on to victory
With courage and pluck and brawn,
Fight! Fight! Green and White, now win the day;
Then on to victory, Valpo on.

• • •

ATHLETICS

Kept on high plane in V. H. S. . . . Pilots, Coach Ralph Powell and Miss Helen Schudel . . . Every opportunity, consistent with reason, given to students . . . Aim to take care of everyone and not a few . . . Girls' athletics entirely within our school . . . Boys' sports, interscholastic . . . Great variety of sports offered . . . Boys, football, basketball, baseball, tumbling, golf . . . Girls, basketball, volley ball, soccer, archery, tennis, tumbling, track, baseball, ping-pong, horseshoes, tap-dancing.

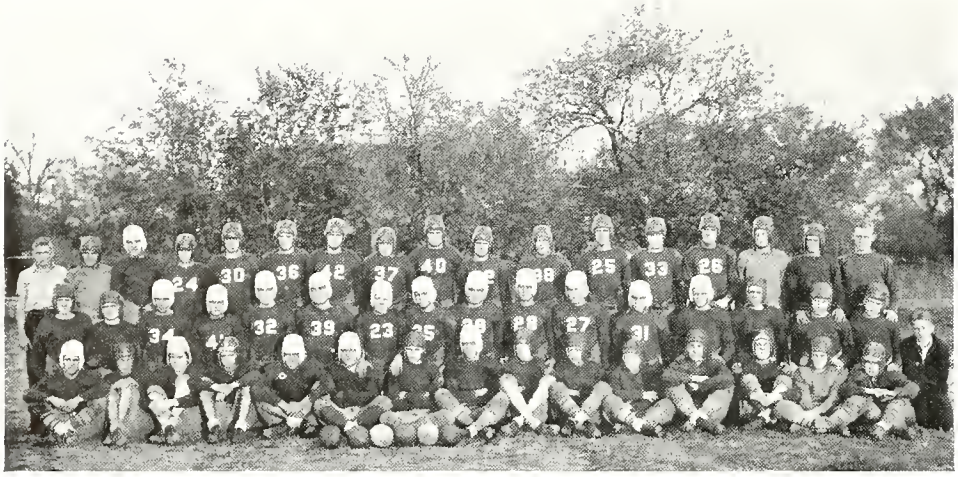

FOOTBALL

Row 1 Bottom: Ralph Keehn, Joseph Dye, Earle Stone, Charles Beach, Robert Christopher, Jack Fulton, Robert Masterson, Charles Hoover, Wentworth Stone, Karlton Kline, Harry Lane, Adolph Jankowski, John Birch, Joseph Curtis, James Daly.

Row 2 Edgar Witner, William Burke, Brice McCann, Courtney Holt, Marvin Carlson, James Snow, George Kriston, Leonard Kraft, George Miller, Joe Hartley, Kenneth Sellers, Harrison Baker, Ray Clifford, Robert Cole, Paul Garrison.

Row 3 Kenneth Rhoda, Robert Wilson, Eugene Shook, Arthur Smith, William Forney, Ray Jankowski, Howard Brown, John Clark, Robert Koble, Lester Barkley, Stanley Flowers, Ralph Suesse, Ralph Baker, John McBride, Alden Ridgeway, Clayton Mason, Ralph Powell—Coach.

FOOTBALL 1933

Practice starts two weeks before school opens . . . Whew! is it hot . . . Squad practices in trunks . . . Somebody get some water . . . Squad grows as football aspirants are rounded up . . . Reaches new high of 45 . . . Six lettermen back along with last year's second team gridders . . . Hopes for winning season run high . . . Uniforms given out . . . New, by the way . . . Koble gets a new pair of No. 12's . . . Blisters from new shoes . . . New parts very stiff . . . Still hot . . . All right, boys, on the ball . . . Three times up and down the field . . . Tongues hanging out on second lap . . . Who's first over the goal line . . . "Streaky" Sellers wins the crocheted bicycle . . . Blocking and tackling practice . . . Rivalry for positions run high . . . Wanted, a punter . . . Clark and Forney fill the bill . . . Rensselear, Vikings' first victim . . . Baker's toting highlight of game . . . Reserves show power . . . Baker and Forney score . . . New plays and more drill . . . Vikings look improved while downing Crown Point . . . Fifield only menace . . . Stopped mainly by Art Smith . . . Vikings do plenty of advancing . . . Score once in third . . . Week of intensive drill for arch-rivals, the Slicers . . . Gritty Vikings hold heavy Slicers to 8-0 win . . . Great backing up of a fighting line by Smith and Baker . . . Suesse just misses a score . . . Official rules he stepped out-of-bounds . . . Preparation for Jeff . . . They came . . . They conquered . . . They went . . . Valpo has off day . . . Reason . . . Too many crows . . . Powell puts on the pressure . . . "Get Scroggin's," motto . . . Vikings end losing streak and Hobart dominance 6-0 . . . Scroggins successfully throttled . . . Great blocking by line . . . Spectacular running by

Fourth down! . . .
Rensselaer 13-0 . . .
Victory for Valparaiso.

Watch that pass, Vikings!

backs . . . Nice punting by Clark . . . Score comes with guard Kriston on the right end of a free ball . . . Also great work by Sellers and Holt . . . Hammond Tech next . . . Lucky last year . . . Too much first quarter . . . Tech scores 20 points in the aforesaid spasm . . . Vikings stiffen . . . Turn to passes . . . They click, but to no avail . . . Final score 27-6 . . . Intensive preparation to close season in glory . . . Slaughter Lowell in final periods, 20-0 . . . Baker runs 75 yards through center of line for first tally . . . McBride, the workhorse, scores the second . . . Pass, Suesse to Jankowski clicks for third marker . . . Barkley, Clark, Flowers, Kriston, Snow, do great work in the line . . . First winning season since revival of football in 1929 . . . Last game for Baker, Barkley, Clark, Flowers, Jankowski, Kriston, McBride, Snow, Suesse, and West . . . The lineup was . . . Left end, Ralph Suesse; left tackle, Stanley Flowers; left guard, Lester Barkley or George Kriston; center, Bob Koble; right guard, John Clark; right tackle, Howard Brown or James Snow; right end, Ray Jankowski; quarterback, Bill Forney; left half, John McBride; right half, Art Smith; fullback, Ralph Baker . . . Great chances for a successful season next year . . . Forney, Koble, Smith, Brown, and Sellers back . . . Also strong reserve team which saw service this year.

FOOTBALL SCHEDULE AND SCORES

Here	Rensselaer	0	Valpo	13
There	Crown Point	0	Valpo	6
There	LaPorte	8	Valpo	0
Here	Jeff of Lafayette	25	Valpo	0
There	Hobart	0	Valpo	6
Here	Hammond Tech	26	Valpo	6
Here	Lowell	0	Valpo	20

Second team carries on.

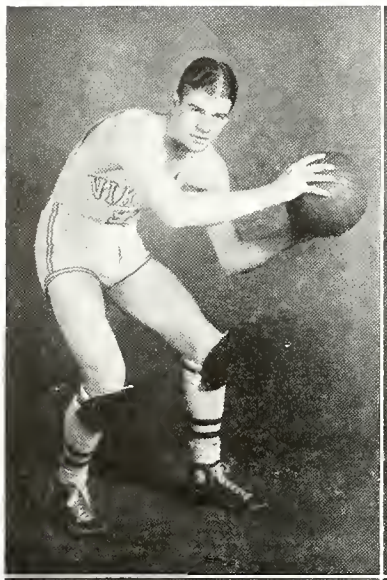

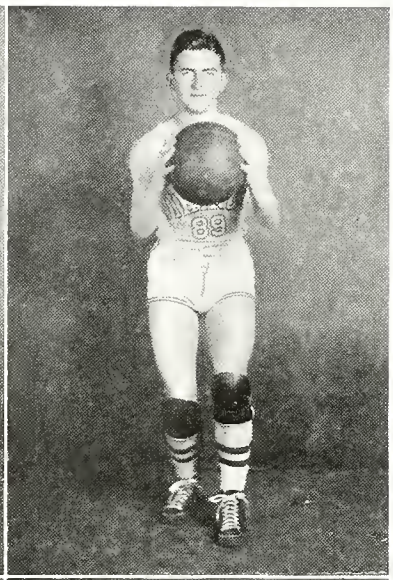

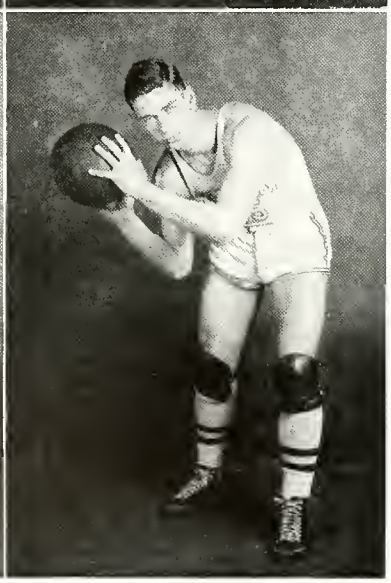

ROBERT KOBLE . . . Center . . . Junior . . . Work-horse . . . 157 points.

• • •

JOHN MCBRIDE . . . Guard . . . Senior . . . Flashy . . . 54 points.

• • •

RALPH BAKER . . . Guard . . . Senior . . . Scrappy . . . 22 points.

• • •

RAY JANKOWSKI . . . Forward . . . Senior . . . Hot Shot . . . 89 points.

• • •

HOWARD TIDHOLM . . . Forward . . . Senior . . . Lanky . . . 23 points.

• • •

WILLIAM FORNEY . . . Forward . . . Junior . . . Dead Eye . . . 117 points.

RALPH SUESSE . . . Guard . . . Senior . . . Dependable . . . 14 points.

• • •

GEORGE MILLER . . . Forward . . . Junior . . . Lefty . . . 22 points.

• • •

COURTNEY HOLT . . . Guard . . . Sophomore . . . Reserve . . . 87 points.

• • •

HOWARD LONGSHORE . . . Forward . . . Junior . . . Hod . . . 2 points.

• • •

KENNETH SELLERS . . . Guard . . . Junior . . . Streaky . . . 2 points.

• • •

ARTHUR SMITH . . . Forward . . . Sophomore . . . Reserve . . . 14 points.

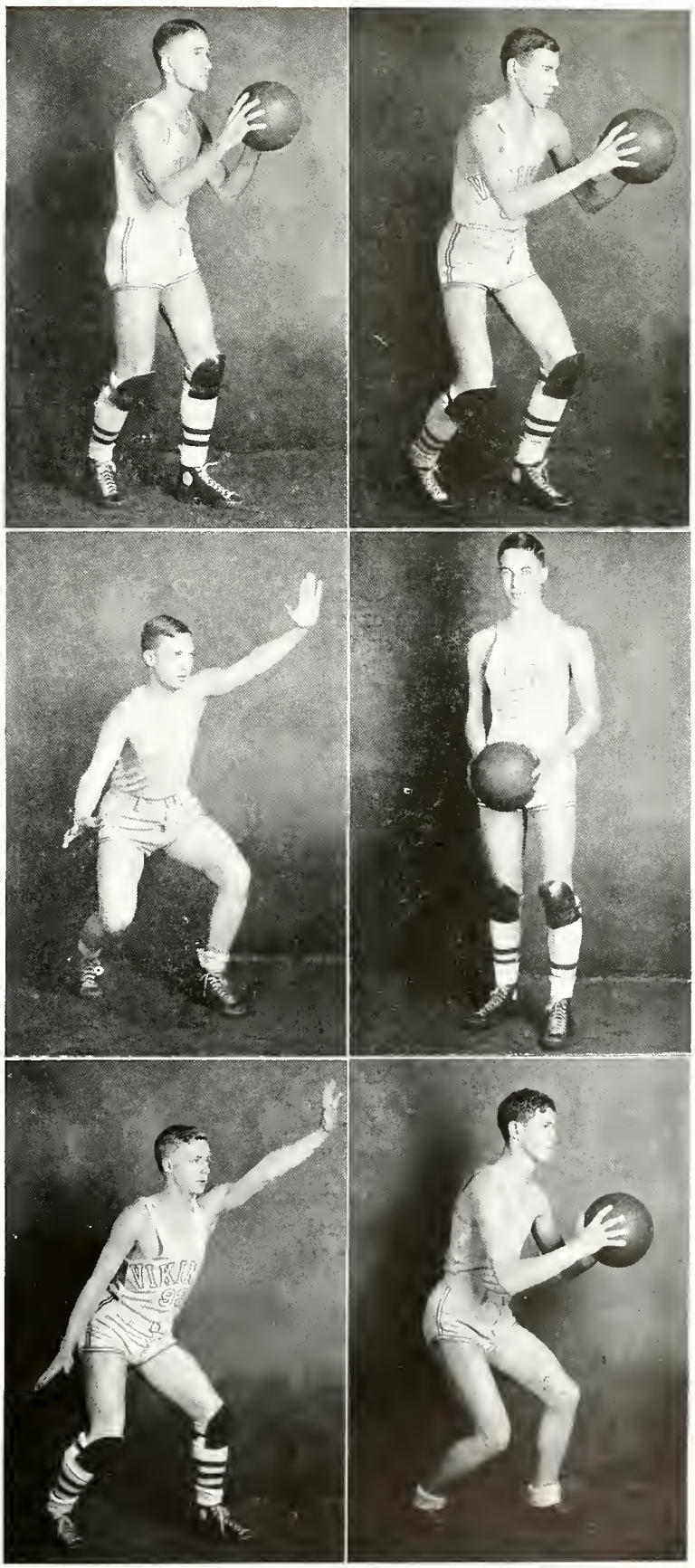

VARSITY BASKETBALL

Football fades out . . . Basketball has the limelight . . . Short lay-off for football players . . . Inexperienced material . . . Forney, Koble, Jankowski all that's left of last year's first ten . . . Big turn-out . . . Drill on fundamentals . . . First cut . . . Great rivalry for positions . . . Build team around the three lettermen . . . Twelve men survive second cut . . . Groom first five for initial game . . . Forney, Koble, Jankowski, Baker, Suesse, starters . . . Overtime loss to strong North Judson quint . . . Koble shows power . . . Some tough practice . . . Worthwhile . . . Down Slicers, 17-15 . . . First conference game . . . Enter Yablononski and company . . . Hammond triumphs . . . General shakeup . . . New combination downs Roosevelt, 21-20 . . . Loses to Whiting next evening . . . Regain confidence with win . . . Down Washington, 20-19 in a wild and woolly game . . . Forney has tussle with the "General" . . . Tidholm breaks into lineup . . . Team clicks to down Elkhart, 15-14 in thrilling game . . . Start the new year with a loss . . . Alas . . . Froebel clicks to sink Vikings, 26-20 . . . Another great shakeup . . . Revamped team has fight but loses a heart-breaker . . . Koble goes to town, but to no avail . . . Emerson wins in overtime, 30-27 . . . Journey to Gary . . . Horace Mann invites us over, but won't let us play with the ball . . . Result 26-11 . . . Horsemen . . . Another sad memory . . . Hammond's match-box 21-36 . . . Team picks up . . . Down Roughriders, 19-15 in hot contest . . . Vikings versus Senators . . . Weirdest game in many moons . . . Refs read up on rules, call every known foul and some unknown ones . . . Fans in uproar . . . Vikings out bucket them but Senators win on free throws . . . Miller struts his stuff . . . Team slumps again . . . Four losses in a row . . . Whiting, Froebel, Emerson, and Michigan City . . . Another reorganization . . . Suesse and Baker break into lineup again . . . Inspired Vikings teach Horsemen a lesson . . . Triumph, 21-17 . . . Last game at Winamac . . . Valpo comes through in overtime, 19-18 . . . Exit regular season . . . Prepare for tournaments.

TOURNAMENTS

Strenuous practice . . . Pick squad . . . County teams think this is their year . . . More practice . . . Boone Grove first victim, 33-7 . . . No match for Vikings . . . Down Chesterton next in early morning game, 19-15 . . . Vikings a little sleepy . . . Victorious in feature game of tourney . . . Sink Wheeler in semi-finals, 29-24 . . . Jankowski warms up . . . Play Crown Point in finals . . . Jankowski torid . . . Drub Hub City five, 26-17 . . . Valpo's sectional slate still clean.

Prepare for tough regional . . . Slogan—Beat Michigan City . . . Valpo the underdogs . . . Hammond wins first game in walkaway . . . Imps and Vikings hook up in second game of afternoon . . . Michigan City's giants get surprise . . . Brains triumph over brawn . . . Thrilling game has fans in uproar . . . Team fights with every ounce of power . . . Final score, 26-24 Valpo . . . Final game between Hammond and Valpo more thrilling than afternoon scrap . . . Hammond takes early lead . . . Fighting, pull up to a 17-17 tie at end of half . . . Crowd in frenzy . . . Schulte dumps in a bucket . . . Valpo unable to duplicate . . . Final score, 19-17 Hammond . . . Thus ends the V. H. S. hardwood season . . . Finale for McBride, Jankowski, Tidholm, Baker, and Suesse.

SECOND TEAM

(Reserves)

Seated: Carroll Sheets, Courtney Holt, Kenneth Rhoda, Arthur Smith, Adolph Jankowski, Clarence Fisher, Robert Masterson.
Standing: John Shaw, Earle Stone, Campbell Kane, Brice McCann, Edgar Whitner, Wallace Blake.

V. H. S. RESERVES

Reserves . . . The baby Vikings . . . Next year's varsity material . . . A scrappy bunch of youngsters . . . All freshmen and sophomores . . . Play a fast and polished game of basketball . . . Furnish the varsity with plenty stiff opposition in practice sessions . . . Sometimes too tough . . . Going to produce plenty of height . . . Kane well over six feet . . . Shaw, Stone, McCann, Witner all near two yard mark . . . Growing like weeds, Smith, Holt, Blake, and Jankowski . . . Speed merchants . . . The lineup . . . Forwards, Smith, scrappy . . . McCann, lanky . . . Jankowski, dead eye, it runs in the family . . . Shook, trick shot artist . . . Center, Shaw, pivot shot specialist . . . Guards, Holt, hot-shot . . . Blake, shifty . . . Stone, second Koble . . . Holt high point man with Blake taking second position . . . Being groomed for varsity berths next year . . . Team has good record . . . Won twelve, lost eight . . . Play in plenty fast company . . . Win two Boone Grove varsity . . . Drop one to Wanatah varsity . . . Take Roosevelt twice . . . Split with Hammond, Whiting, Washington, Froebel . . . Play triple overtime at Roosevelt, E. C. . . . Reach peak at Winamac . . . Last game . . . Walk all over opponents for thirty to twelve victory . . . Holt, Shaw, and Blake go to town . . . C team swamped Boone Grove's B's twice during season.

RESERVE SCORES

Valpo	Opponents		Valpo	Opponents	
24	Wanatah Varsity	34 Here	18	Hammond	23 There
18	LaPorte	12 Here	18	Roosevelt, E. C.	12 Here
19	Hammond	18 Here	17	Washington E. C.	14 Here
21	Boone Grove Varsity	12 Here	18	Whiting	16 There
15	Roosevelt, E. C.	14 There	17	Froebel	11 Here
13	Whiting	19 Here	17	Emerson	33 There
16	Washington, E. C.	18 There	16	Michigan City	15 Here
17	Elkhart	12 Here	13	Horace Mann	18 Here
24	Froebel	26 There	22	Boone Grove Varsity	21 There
12	Emerson	24 Here	30	Winamac	12 There

BOYS' NOONDAY LEAGUE

Row 1 Bottom: Herbert Claudon, James Rowland, John Porter, Leonard Kraft, William Wells, Gilbert Butler, Mr. Powell—Coach, Harold Trapp, Harold Swalstead, Campbell Kane, Byron Peck, Earl Deal, Wallace Jungjohan, Clarence Griswold, Herbert Harshbarger.

Row 2 Gerald Jones, Clifford Smith, Yeara Musselman, Dwight Winchell, Joseph Brown, Hilton Gramps, Rolland Humphrey, Benjamin Hirsch, Gilbert Johnson, Allen White, Irvin Bernhardt, George Butterfield, Carroll Miles.

Row 3 Fred Schroeder, Clarence Fisher, Joseph Smisek, Howard Krieger, Robert Affeld, Thomas Maulsby, Trisman Brown, James Stoner, Bernard Phillips, Eugene Pinkerton, Richard Maudlin, Lloyd Hamacher, Charles Wark, Wallace Blake.

Row 4 Robert Sanz, Robert Lippman, Willard Justice, Lloyd Dunn, James Henry, Robert Kitchen, John Snow, Harry LaForce, Lawrence Ponader, Rolland Burkhart, Paul Garrison, Edward Pratt, Howard Erea, Ketchel Crisp.

NOONDAY LEAGUE

The bell rings . . . A rush to locker ensues . . . A bite of a sandwich . . . Another rush to the gym . . . A hurried change . . . Out on floor before 12:10 . . . Such is the life of a Noonday League Player . . . League under supervision of Coach Powell . . . Keen rivalry and thrilling games . . . Large group of spectators kept in uproar . . . Games are almost as thrilling as varsity games . . . Eight teams . . . Each plays two, seven game schedules . . . Each team consists of about nine players . . . League has total enrollment of 75 . . . Christopher takes first round . . . Or might we say Davidson . . . Christy's center scores 121 points in seven games . . . Lose Davidson in second round . . . Second round ends in three-way tie . . . Christopher, Garrison, and Shedd . . . Garrison took Christopher . . . Shedd took Garrison to win second round of league . . . Winner of first round played second round winner for league championship . . . Shedd upsets Christopher . . . Wins free scoring match 6 to 5 . . . Shedd's champions are . . . Shedd, Mahon, Bond, Jones, Humphrey, and Bernhart.

NOONDAY LEAGUE SCORES

First Round				Second Round			
Team	*Won*	*Lost*	*Pct.*	*Team*	*Won*	*Lost*	*Pct.*
Christopher	7	0	1.000	Christopher	6	1	.857
Shedd	6	1	.857	Garrison	6	1	.857
Beach	5	2	.714	Shedd	6	1	.857
Wilson	4	3	.571	Beach	3	4	.428
Lane	2	5	.285	Schroeder	3	4	.428
Schroeder	2	5	.285	Wilson	3	4	.428
Ponader	1	6	.143	Lane	1	6	.143
Garrison	0	7	.000	Ponader	0	7	.000

BASEBALL 1933

Row 1 Bottom: Paul Garrison, Courtney Holt, George Miller, George Landgrebe, Howard Longshore, Ralph Suesse, Gilbert Johnson, Jack Gray, Harry Johnson, Maurice Dittman—Manager.

Row 2 Mr. Ralph Powell—Coach, James Hetzel, William Forney, Clayton Davidson, John Shaw, George Kriston, Samuel Linkimer, Robert Koble, Raymond Jankowski.

BASEBALL 1933

The crack of a bat . . . Slide! Slide! . . . The smack of the ball into a mit . . . Yoooor out . . . Gwan you robber, get some specs . . . This is baseball . . . That great old American pastime . . . Finances don't permit a very extensive season . . . Play seven games . . . Won four and lost three . . . Won two from LaPorte . . . Last game with Slicers a thriller . . . Pitchers battle between Grag and Tuber . . . Both speed ball artists . . . Heads-up, baseball wins for Vikings.

The team . . . Catcher, Jim Hetzel and Ray Jankowski . . . Pitcher, Jack Gray . . . First base, Robert Koble . . . Second base, Courtney Holt . . . Shortstop, William Forney . . . Third base, Harry Johnson . . . Left field, Ralph Suesse . . . Center field, Clayton Davidson . . . Right field, Gilbert Johnson.

Subs . . . First base, George Miller . . . Pitchers, Howard Longshore and George Landgrebe . . . Infielders, John Shaw and Sam Linkimer . . . Outfielders, George Kriston and Ralph Baker . . . Handy men and ball chasers, Paul Garrison and Maurice Dittman.

BATTING AND FIELDING AVERAGES

BATTING

	A. B.	R.	H.	Avg.
Davidson, cf	12	2	4	.333
G. Johnson, rf	28	8	9	.321
Hetzel, c	22	5	6	.273
H. Johnson, 3b	22	8	6	.273
Koble, 1b	19	4	5	.263
Jankowski, c	10	1	2	.200
Forney, ss	20	2	3	.150
Gray, p	22	2	2	.091
Holt, 2b	15	2	1	.067
Linkimer, 3b	4	2	0	.000
Baker, cf	1	0	0	.000
Miller, 1b	1	0	0	.000
Suesse, lf	21	2	5	.238
Total	197	38	43	.318

FIELDING

	P. O.	A.	E.	Avg.
G. Johnson, rf	3	0	0	1.000
Suesse, lf	6	1	0	1.000
Davidson, cf	4	0	0	1.000
Holt, 2b	6	7	0	1.000
Koble, 1b	47	3	1	.980
Hetzel, c	35	5	2	.952
Jankowski, c	14	3	1	.944
Gray, p	6	19	2	.926
Forney, ss	14	9	3	.885
H. Johnson, 3b	5	12	4	.810
Linkimer, 3b	1	1	1	.667
Baker, cf	0	0	0	.000
Miller, 1b	0	0	0	.000
Total	141	60	14	.935

Kenneth Sellers, Howard Tidholm, Bob Christopher, John McBride.

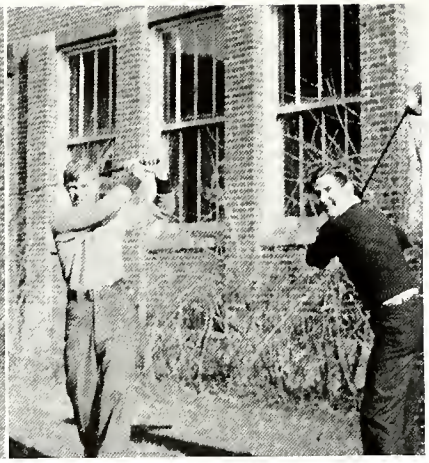

Kenneth Sellers, John McBride.

All set . . . Teeing off . . . What form.

GOLF 1933

Golf . . . Minor sport in V. H. S. . . . Few participants . . . Valpo always has good team . . . Played seven matches . . . Won three and lost four . . . Lost three to strong Riley of S. B. team . . . May 20, Viking linkmen played in state tourney . . . Placed fourth out of thirty-six schools . . . Lost N. I. H. S. C. Championship to Riley of S. B. 8½-3½ . . . Defeat strong Valpo U. team 9-3 . . . Won two matches from LaPorte 11-1 and 10-2 . . . Captain Powell had best percentage, winning four matches, dropping one. Burk won three and lost none . . . Christopher three and three . . . Tidholm three and four . . . Sellers two and five.

Members of team . . . Howard Powell, Robert Burk, seniors . . . Howard Tidholm, John McBride, Robert Christopher, juniors . . . Kenneth Sellers, sophomore.

May 3	Valparaiso	3	Riley South Bend	9	There
May 10	Valparaiso	9	Valparaiso University	3	Here
May 18	Valparaiso	3	Michigan City	9	There
May 22	Valparaiso	4	Riley South Bend	8	Here
May 24	Valparaiso	11	LaPorte	1	Here
May 27	Valparaiso	10	LaPorte	2	There
May 29	Valparaiso	3½	Riley South Bend	8½	Here

TUMBLING

Tumbling . . . An art as old as monkeys . . . V. H. S. tumblers best in Northern Indiana . . . Very popular . . . Supervised by Mr. J. B. Brown . . . Organized into a club . . . Timing and precision like clockwork . . . Always ready to give an excellent exhibition . . . Receive many compliments on their out-of-town appearances . . . Exhibitions this year . . . Washington East Chicago . . . Wanatah . . . Chicago University . . . DePaul-Valpo University basketball game . . . Valpo High-Froebel game . . . Lake Theater, sponsored by Elks . . . Four team exhibition at LaPorte . . . Large audience applauds Viking team . . . Receive more than all others put together.

GIRLS' ATHLETIC BOARD

Row 1 Bottom: Miss Schudel—Sponsor, Mildred Shideler, President; Lucille Gifford, Vice-president, Ann Maulsby, Treasurer; Frances Miller, Secretary.

Row 2 Lois Andres, Social Chairman; Margaret Crisman, Basketball Chairman; Helen Rowland, Tennis Manager; Mary Bay, Tumbling Manager; Catherine Jungjohan, Art Manager; Margaret Kindt, Scrapbook Manager.

Row 3 Margaret Tofte, Baseball Manager; Mona Jane Wilson, Volleyball Manager; Dorothy Hagen, Publicity Manager; Helen Quinn, Soccer Manager; Jeanne Clifford, Archery Manager; Dorothy Goddard, Track Manager; Lillianruth Ferrell, Noonday League Manager.

G. A. A. BOARD

G. A. A. Board activities . . . Influenced by the board . . . Board consists of Sponsor, Miss Schudel . . . Officers of club . . . President, Mildred Shideler; Vice-president, Lucille Gifford; Secretary, Frances Miller; Treasurer, Ann Maulsby . . . Management of each sport . . . Soccer, Helen Quinn; archery, Jeanne Clifford; tennis, Helen Rowland; volleyball, Mona Jane Wilson; basketball, Margaret Crisman; tumbling, Mary Bay; track, Dorothy Goddard; baseball, Margaret Tofte; publicity, Dorothy Hagen; scrapbook, Grace Fillwock; equipment, Polly Wheeler; social, Lois Andres; Noonday League, Lillianruth Ferrell.

Duties of sport managers . . . Promote enthusiasm in their particular sport . . . Make plans with adviser for contests and parties . . . Publicity manager, writes all publicity . . . Social, charge of all social functions . . . Scrapbook manager, cuts paper clippings, takes team and group pictures . . . Noonday League, charge of Noonday games . . . Equipment, keeps equipment in best of condition.

Board meets, sponsor's office . . . Duty, considers the principles and details of all future events of organization . . . Electing new officers . . . Board nominates three candidates for each office . . . Officers elected in April . . . By ballot . . . At regular meeting in May.

Points earned by participating in these various sports . . . To procure points . . . Being on squad . . . Play on winning team . . . Captainship . . . Semi-finals . . . As is listed on Point System . . . Perfect attendance . . . Maintaining good posture.

Helen Schudel . . . Enthusiastic leader of girls' sports . . . Originator of G. A. A. . . . Energetic.

GIRLS' ATHLETIC ASSOCIATION

Row 1 Bottom: Rosalee Totten, Helen Mead, Bonnie Mahon, Dorothy Goddard, Birdie Lightcap, Sarah Jane Stapleton, Mae Steinway, Rosemary Thompson, Maxine Ebersold, Pauline Biggs, Rena Thorgren, Gladys Farahee, Helen Bay, Margaret Miller, Frances Walsh, Matilda Storz, Jane Adele Fabing, Margaret Crisman, Frances Miller, Annabelle Hinkle.

Row 2 Jeanette French, Kathryn Purdy, Lillianruth Ferrell, Lois Andres, Jane Getzinger, Claire Dawson, Miriam Cox, Juanita Sellers, Jean Tofte, Marjorie Ference, Mary Leachman, Lucille Gifford, Mildred Shideler, Alice Johnson, Ruth Ball, Maxine Beach, Delayne Kumnick, Jean Mohnsen, Margaret Moe, Ann Maulsby, Mary Jane Gannon, Louise Goddard, Rosalie Falls.

Row 3 Margaret Jean Lindall, Betty Buffington, Phyllis Hardesty, Margaret MacFarlane, Mona Jane Wilson, Janet Wilson, Joanne Bartholomew, Mary Bay, Louise Frakes, Polly Wheeler, Irene Timm, Dorothy Kumnick, Marjorie Johnston, Lenora DeGrazia, Ruth Thatcher, Lillian Williams, Agnes Hagerty, Margaret Schultz, Cora Bastel, Jeanne Clifford.

Row 4 Catherine Jungjohan, Jeanne Wilson, Margaret Tofte, Dorothy Evans, Bernice Schneider, Jean Moreland, Elizabeth Nielsen, Mable Field, Lenore Wells, Genevieve Jungjohan, Nora Bastel, Constance Williamson, Janet Stoner, Laura Bartz, Helen Rowland, Laurel Zimmerman, Mildred Zulich.

Row 5 Gladys Gratton, Berneice Brown, Pauline Ruge, Bette Stoddard, Margaret Kindt, Bettie Wark, Helen Quinn, Mary Dye, Ethel Johnson, Vera Snow, Frances Rader, Margaret Meagher, Marjorie Dunlap, Christine Lindall, Roberta Koble.

Row 6 Marjorie Buck, Mary Mahnke, Laura Mae Conley, Bernice Maxwell, Caroline Wise, Kathleen McGillicuddy, Doris Lutz, Helen Jean Bartz, Edna Shideler, Bettylou Nichols, Allene Johnson, Grace Whitcomb, Ruth Powell, Matha Pomeroy, Marjorie Stanton, Dorothy Hagen, Lois Wharton, Helen Tucinski.

GIRLS' ATHLETIC ASSOCIATION

Organization . . . G. A. A. . . . Valparaiso High School . . . Four years ago . . . Direction under Miss Schudel.

Purpose . . . Advance and direct girls' athletics . . . Improve health of each girl . . . Create interest in all sports . . . Develop higher ideals.

G. A. A. . . . Progressed rapidly . . . Opened to each girl a desire to have fun in diversified sports . . . Promoted dexterity . . . Gained each girl many long friendships . . . Developed individual's personality . . . Promoted leadership . . . Boasted idealism of girls' athletics.

Social functions . . . Soccer picnic, stunts, games played, tramping, much eating, weinie roast, big camp fire, much hilarious laughter, marshmallows burned . . . Volleyball Play Day, new friendships made, immense fun, attractive arrangement of color teams, interesting program after lunch . . . Snow fights, huge snow storm, dressed in heavy sweaters and boys' trousers, socking of snowballs, rosy cheeks, snow forts built . . . Basketball banquet; in library, tables form V, more formal affair, grand program, basketball speaker, dancing . . . May Festival; Queen and her court, pastel colored evening gowns, gym looked beautiful, flowers, different type of dances, gymnastics.

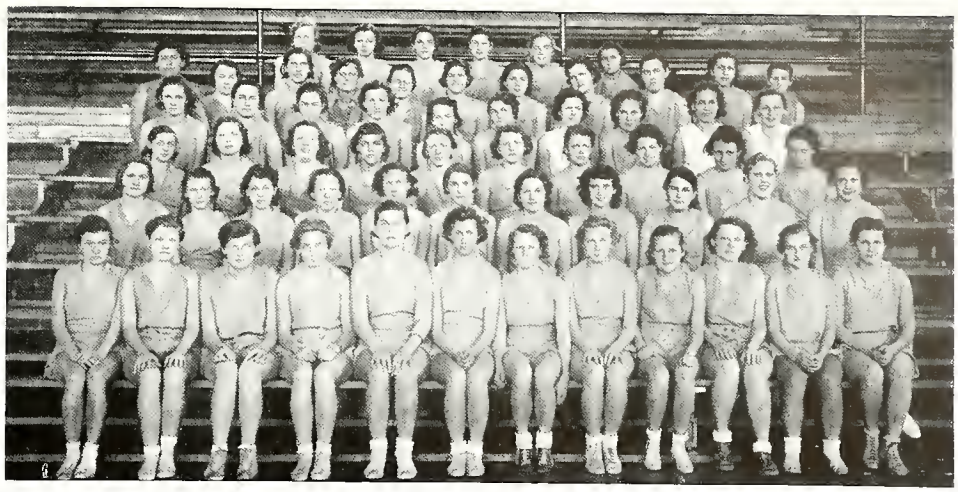

VOLLEYBALL

Row 1 Bottom: Gladys Gratton, Jean Moreland, Helen Jean Bartz, Delayne Kumnick, Kathryn Purdy, Bernice Schneider, Berneice Brown, Dorothy Kumnick, Irene Timm, Betty Buffington, Phyllis Hardesty, Jean Mohnsen.

Row 2 Pauline Witner, Alice Johnson, Maxine Beach, Helen Bay, Elizabeth Nielsen, Mable Field, Mildred Zulich, Marjorie Ference, Lillian Williams, Nora Bastel, Roberta Koble.

Row 3 Matilda Storz, Constance Williamson, Lillianruth Ferrell, Lonise Frakes, Mary Bay, Gladys Miller, Ruth Powell, Helen Quinn, Jeanne Tofte, Margaret Tofte.

Row 4 Margaret MacFarlane, Mona Jane Wilson, Lucille Gifford, Mildred Shideler, Genevieve Jungjohan, Agnes Hagarty, Dorothy Goddard, Jeanne Wilson, Janet Wilson, Dorothy Evans.

Row 5 Gladys Farabee, Claire Dawson, Laura Bartz, Lois Andres, Pauline Biggs, Ann Maulsby, Marjorie Buck, Jane Getzinger, Laurel Zimmerman, Cora Bastel, Marjorie Dunlap.

Row 6 Berniece Maxwell, Doris Lutz, Christine Lindall, Gertrude Davidson, Ruth Dye, Helen Tucinski.

VOLLEYBALL

Time for sports voted on . . . All voted for volleyball . . . Two courts set up . . . New balls . . . Practice games . . . Teams chosen . . . Captains elected . . . Tournaments started.

Final game between juniors and seniors . . . Class Tournaments . . . Juniors won . . . Teams as follows:

Junior Team: Betty Buffington, Rosalee Totten, Roberta Koble, Dorothy Goddard, Jane Adele Fabing, Margaret Tofte, Bernice Maxwell, Dorothy Evans, Jeanette French, Mona Jane Wilson, Cora Bastel, Margaret Crisman.

Senior Team: Mary Bay, Lucille Gifford, Helen Quinn, Miriam Cox, Jane Getzinger, Mildred Shideler, Bettie Wark, Grace Whitcomb, Laurel Zimmerman, Margaret Jean Lindall.

JUNIOR TEAM

Row 1 Bottom: Jeanette French.

Row 2 Bernice Maxwell, Jane Adele Fabing, Margaret Tofte.

Row 3 Mona Jane Wilson, Bettylou Nichols, Margaret Crisman.

Row 4 Cora Bastel, Dorothy Evans, Rosalee Totten, Roberta Koble, Dorothy Goddard.

SENIOR TEAM

Row 1 Bottom: Bettie Wark, Lucille Gifford, Mildred Shideler.

Row 2 Louise Frakes, Mary Bay, Jane Getzinger, Miriam Cox.

Row 3 Margaret Jean Lindall, Helen Quinn.

TUMBLING

Ann Maulsby, Laura Mae Conley . . . Knee stand . . . Agile . . . Dexterous . . . Sophomores.

• • •

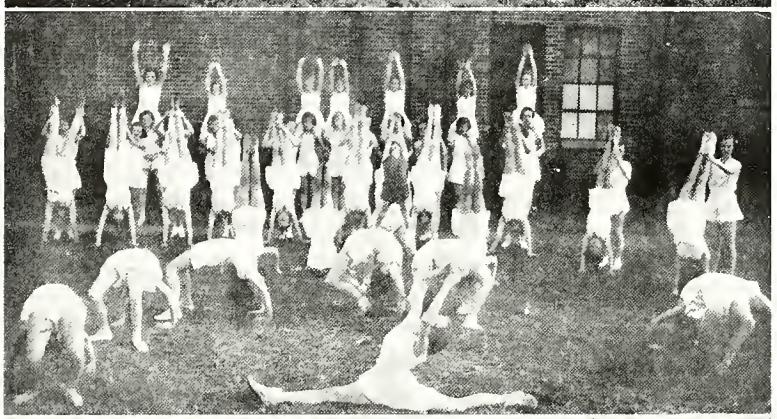

Tumbling class . . . Final pyramid . . . Back-bends . . . Hand stands . . . Head stands . . . Shoulder balances . . . Swan formation.

• • •

ARCHERY

Archers—Hit that mark . . . Correct posture developed . . . Accurate marksmanship 20-30-40 . . . Bull's eye made.

• • •

The swan, Catherine Jungjohan Betty Jungjohan, The midget . . .

• • •

Jeanne Clifford, Archery chairman . . . Spotting the bull's eye.

TRACK NOONDAY LEAGUE

Row 1 Bottom: Geneva Manago, Caroline Wise, Ethel Johnson, Mildred Seymour, Margaret Schram, Gladys Miller, Mariangeneen Helvie, Alice Johnson, Juanita Sellers, Beryl Ann Brownell.

Row 2 Lois Maxwell, Ann Maulsby, Margaret Crisman, Gertrude Davidson, Mildred Shideler, Mary Johnson, Berneice Brown, Polly Wheeler, Laura Mae Conley.

• • •

Sprinters . . . Jumpers . . . Race is on . . . Shideler comes in home.

• • •

Pitchers of something . . . Twin tossers . . . Am I happy? . . . Must be a ringer . . . Nora Bastel, Cora Bastel, Lillianruth Ferrel.

• • •

Poosh 'em up, Tony . . . Dry land shuffleboard . . . What a lady . . . Put the shot . . . Jean Berlin, Pauline Church, Polly Wheeler.

JUNIOR SOCCER

Row 1 Bottom: Mona Jane Wilson, Jean Mohnsen, Jane Adele Fabing.
Row 2 Bernice Maxwell, Jeanette French, Betty-lou Nichols, Phyllis Hardesty.
Row 3 Rosalee Totten, Lois Andres, Dorothy Goddard, Margaret Tofte, Dorothy Evans.

SENIOR SOCCER

Row 1 Bottom: Laura Bartz, Helen Quinn, Mildred Shideler.
Row 2 Jane Getzinger, Lucille Gifford, Ethel Johnson.
Row 3 Margaret Jean Lindall, Laurel Zimmerman.

SOCCER

Big fall sport . . . Opens September twenty-sixth . . . One-hundred-four girls . . . All soccer fans of previous years . . . Girls displayed great spirit and enthusiasm . . . Light interclass teams were chosen by drawing names . . . Teams one and eight combatted in finals . . . Score tied . . . Class tourney . . . Close games . . . Seniors beat Juniors, 2-1 . . . Miss Schudel chose varsity team . . . These are most outstanding girls: Mona Jane Wilson, fullback . . . Mary Leachman, halfback . . . Jean Mohnsen, halfback . . . Jeanne Clifford, halfback . . . Mildred Shideler, forward . . . Helen Quinn, forward . . . Frances Miller, forward . . . Jeanette French, forward . . . Juanita Sellers, forward.

NOONDAY LEAGUE

Girls who stayed at school at noon, any other girls who desired to come . . . Inactive sports . . . More pleasure derived.

Chairman . . . Lillianruth Ferrell . . . Sports, horseshoe, tetherball, dartboard, shuffleboard, and ping-pong . . . Tournaments staged . . . Teams chosen . . . Close games in horseshoe . . . Much dexterity displayed in ping-pong . . . Giggles and laughter in tetherball . . . Pointers in dartboard . . . Little exercise in shuffleboard.

Outstanding girls . . . Nora Bastel, Cora Bastel, Pauline Biggs, Jane Getzinger, Lillianruth Ferrel, Janet Stoner and Gladys Miller.

NOONDAY LEAGUE

Row 1 Bottom: Jane Getzinger, Pauline Biggs, Lillianruth Ferrell, Nora Bastel, Lucille Petschauer, Betty Ross.
Row 2 Laura Bartz, Janet Stoner, Janis Miskimins, Margaret Moe, Jean Berlin, Pauline Church.
Row 3 Gladys Miller, Cora Bastel, Evelyn Jacobs, Mildred Blackburn, Marguerite Krudup.

PLAY DAY

Row 1 Bottom: Lillianruth Ferrel, Ann Maulsby, Lillian Busse, Louise Young, Thelma Bull, Mary Capns, Harriet Fort, Polly Wheeler, Annabelle Hinkle, Thelma Southern, Marian Charlson, Jerry Marquart, Janet Wilson, Margaret Tofte, Jeanne Wilson, Helen Quinn, Frances Miller, Alvina Knapp, Mary Tostev, Laura Mae Conley, Christine Lindall.

Row 2 Miss Schudel, Miss Lutz, Miss R. Winters, Phyllis Hardesty, Pauline Biggs, Gladys Gratton, Emma Hussai, Ruth DeHausen, Mildred Koeppean, Thelma Willett, Jean Meese, Mary Ellen Spittler, Pauline Bundy, Vera Shearer, Martha Brunicon, Atla Copas, Dorothy Hagen, Helen Simpson, Jeanne Clifford, Annagrace Anderson, Jeanette French, Helen Rowland, Helen Imhoff, Louise Frakes.

Row 3 Clara Blastic, Catherine Fisher, Maxine Skinkle, Charlotte Doyle, Louise Esserman, Mary Bay, Virginia Horney, Mildred Daniels, Clarabelle Anders, Margaret Dinsmore, Annabelle Kendall, Marian Pillman, Mary Dye, Elaine Landgrebe, Dorothy Dibbern, Lucille Maloney, Miss Morris, Miss E. Winters, Mrs. Johnson, Miss Bowman, Miss Zehner.

Row 4 Helen Shurr, Janet Cooke, Jennie Nicholson, Charlene Anderson, Thelma Avis, Gertrude Davidson, Lois Wharton, Helen Alyea, Verna R. Shurr, Helen Schlobohm, Dorothy Goddard, Martha Mackey, Berneice Brown, Lorraine Esserman, Jane Adele Fabing, Margaret Crisman, Mildred Howard, Erma Hewitt, Caroline Wise, Gertrude Roeske, Anne Jankauskas, Rose Bochter, Laverna Pratt, Mrs. Wilson, Mrs. Wheeler, Mrs. Goddard, Mrs. Gifford, Mrs. Shideler.

Row 5 Autumn Thatcher, Rena Thorgren, Mildred Shideler, Margaret MacFarlane, Grace Fillwock, Jane Getzinger, Mary Pierce, Lenore Wells, Marian Arvin, Laurel Zimmerman, Margaret Ehlus, Violet Graham, Catherine Jungjohan, Cora Bastel, Bettie Wark, Roberta Koble.

PLAY DAY

Fun day . . . Play day . . . Friendship day . . . Sunshiny day . . . Saturday, January 20, 9:30 . . . Valpo hostesses fill gym and school . . . Flutter here and there . . . Make ready for gala affair . . . Girls climb ladders . . . Nail signs on back boards, doors, etc. . . . In the midst of pounding, Hebron girls arrive . . . Managers dash off to welcome team . . . Attendance, about one hundred and fifteen . . . Ten from each school . . . Six county schools attend—Chesterton . . . Boone Grove . . . Liberty . . . Washington Township . . . Hebron . . . Wheeler . . . Various activities . . . Volleyball . . . Ping-pong . . . Tetherball . . . Horseshoe pitching . . . Shuffleboard . . . Dartboard . . . Bowling . . . Valpo girls—Managers of teams . . . Floor managers . . . Official scoreboard keeper for games . . . Official timekeeper . . . Scoreboard and points for all . . . Lunch committee . . . Registrars . . . Entertainers . . . Mistress of ceremonies, Mildred Shideler . . . Chairman of volleyball, Mona Jane Wilson . . . Ten Valpo girls on team—Lois Wharton . . . Margaret Tofte . . . Margaret Crisman . . . Margaret Lindall . . . Berneice Brown . . . Roberta Koble . . . Gertrude Davidson . . . Dorothy Evans . . . Jeanette French . . . Polly Wheeler . . . Rotating system of games . . . Lunch at twelve . . . Everybody starved . . . Library decorated cleverly . . . Industrious set of waitresses . . . Seated by teams . . . Color team place cards . . . Luscious food . . . Joyous singing and laughter . . . Jeanette French wins a bet . . . Gulps an inch square of cranberry jell . . . Can she ever take it . . . Each team gives a yell . . . Exciting entertainment . . . Pictures . . . More play . . . Three o'clock . . . Fun ends . . . Winning teams . . . Black team, first . . . Manager, Dorothy Hagen . . . Brown team, second . . . Manager, Helen Rowland.

JUNIOR TEAM

Row 1 Roberta Koble—Captain.
Row 2 Lillian Williams, Bettylou Nichols, Cora Bastel.
Row 3 Margaret Tofte, Mona Jane Wilson, Margaret Crisman.
Row 4 Janet Wilson, Dorothy Goddard, Rosalee Totten.

WINNING TEAM THREE

Row 1 Louise Frakes—Captain.
Row 2 Polly Wheeler.
Row 3 Mary Bay, Margaret Tofte, Ann Maulsby.
Row 4 Lillian Williams.

BASKETBALL

After Christmas Holidays . . . Big sport began . . . Main topic of conversation . . . Schedule ran along with boys basketball . . . Basketball practices Monday night after school, Wednesday night at 6 o'clock, and Friday night after school.

Big group of girls . . . Chairman, Margaret Crisman . . . Practical passing, dribbling, and different types of shooting . . . A teams and B teams selected . . . Captains chosen . . . B team Captains, Marjorie Buck, Betty Dobbins, Edna Shideler, Marjorie Stanton, Lois Wharton . . . A team Captains, Beryl Ann Brownell, Catherine Jungjohan, Jeanne Wilson, Louise Frakes, Frances Miller.

Ten girls chosen by Miss Schudel to obtain instructions of clever and tricky playing under the basket from Coach Powell.

First Tournament staged . . . Thrilling games . . . Teams fight for honorary winning . . . B tournament . . . Stanton's and Shideler's teams won three games out of four.

BASKETBALL BANQUET

Annual banquet . . . Library attractively decorated in green and white . . . Clever favors . . . Dance caps . . . Largest attendance ever had at banquet . . . Alumni were invited . . . Mothers of G. A. A. girls prepared food . . . Delicious . . . Menu, breaded tenderloin, mashed potatoes, gravy, scalloped corn, spiced pineapple, rolls, chocolate milk and mint ice cream . . . Ummm! and were we all starved.

Sweet chatter of eating and gossiping floated through the library . . . Dessert served . . . Songs sung . . . Toastmistress, Margaret Crisman, introduced first speaker, Dorothy Hagen, senior representative . . . Talk, "Heading for the Last Round-Up" . . . Slams and apologies were thrown right and left . . . She even slammed the faculty . . . Main speaker, Miss Helen West, from Froebel High School, Gary . . . Talk on "What One Teacher Thinks of G. A. A. Girls", a charming, simple, heart-toucher talk to G. A. A. girls . . . Awards were given by Miss Schudel . . . Numerals . . . Monograms . . . Chevrons . . . Maulsby's Musical Mystery was unsolved . . . French's Silly Symphony was simply silly yet rather musical . . . Ping and pong . . . Quinn and Miller's Valpo Dance strutted in a livelier tap . . . Conley and Lindall at it again, crowd roared, the bad wolf growled . . . Last, Louise Goddard played popular songs while the girls enjoyed dancing.

SEPTEMBER

11. School opens . . . What a life . . . Annual event.
18. Hi-Y board draws up plans for coming year.
21. Girls' soccer starts . . . Ninty-three enroll.
23. Valpo versus Rensselaer . . . First football game . . . Vikings on top 13-0 at end of tussle.
27. Professor Schweppe of V. U. entertains student body . . . Sings "Dear Little Girl" . . . Puts emphasis on "dear".
28-29. Universal Film Company takes moving pictures of school . . . Maurice Mead stars in leading role.

OCTOBER

3. Moving pictures of school shown in gym . . . Large attendance . . . New talent discovered in students.
7. Crown Point falls before Valpo's gridders 6-0 . . . Looks like the beginning of a successful season.
11. Mr. A. Reddy, eminent teacher, author, speaker, and playwright talks to assembly on lions, Australian bushmen, etc.
13-14. North Central Indiana Teachers' Association holds convention at South Bend . . . Vacation.
18. Green and White volleyball girls in action . . . Defeat V. U. frosh 37-32 . . . Nice going, girls.
21. Vikes get taste of Notre Dame football . . . Jeff. of Lafayette are teachers . . . Score 25-0.
25. Glenn Hazelton brushes up on escape strategy . . . Hallowe'en just around the corner.
27. Home Ecs. throw party . . . Plenty women for Hi-Y and other boys present.
31. Irv. Bernhardt hailed as second Barrymore . . . Features "Diabolical Circle" . . . Our Irvie.

NOVEMBER

2. Seniors hedge on Valpo U. . . . Select brown and gold for class colors . . . Boys, sweaters . . . Girls, jackets.
4. It's a habit . . . Hammond Tech rolls over Powellmen 27-6 . . . Tsk . . . And on our home field, too.
9. "Back to school night" observed by faculty and parents . . . Students take a lay-off.
11. Valpo trims Lowell in final grid game . . . Season record, four won, three lost . . . Yea, Vikings!
17. Music organizations give annual concert . . . Congratulations, Mrs. Myers and Mr. Bucci.
22. Mr. Conkling has nightmare about senior play . . . Awakened at critical moment.
23-24. Thanksgiving and turkey . . . North Judson's Bluejays warble sweetly . . . Vikings don't like the music.

26. Mr. Brown becomes a papa . . . Baby daughter weighs 7¾ pounds . . . Named Sarah Jane.
27. Circus comes to V. H. S. . . . Boucher Gym is "Big Top" . . . All the thrills of a Ringling or Barnum and Bailey.
30. What happened to-day wasn't worth writing about.

DECEMBER

1. Are we going to town . . . The bigger they are, the harder they fall . . . Valpo 17; LaPorte 15.
6. Senior play, "*Honor Bright*" . . . Mystery surrounds plot . . . Honor Bright takes part of show girl to help Dick.
8. Bill Pinkerton is in a stew . . . Someone passes a Canadian dime on our premier milk peddler.
12. Hi-Y elects new pledges . . . Service and more service . . . Worth while addition to club.
13. Eskimos . . . Cossacks . . . Russian Reds . . . We have them all . . . Mr. Homer C. Bablitt relates adventures to Wednesday convocation.
15. Chaos in Science Club . . . Mr. Pauley gets strangle hold on window shade . . . Members enjoy moving pictures.
21. Christmas chimes . . . Carols . . . Angels . . . Shepherds . . . Three Wise Men—Christmas Pageant.
22. No school for two weeks . . . Hurrah for the C. W. A.

JANUARY

8. Memorial service for Mr. Boucher . . . In Boucher Gym . . . Everyone mourns loss of beloved educator.
9. Bells out of order . . . Mr. Jessee tries his new Ford (Model T) horn.
10. Courtesy week is duly explained . . . Hi-Y secures Reverend H. T. Wilson of Michigan City who speaks on the delicate subject of courtesy.
11. Portage girls practice in Boucher Gym for coming county tourney. . . . Dick Marks likes the blond . . . Denver for you, young man!
13. More bad news . . . Our cagers get wiped up by Horace Mann 26-11 . . . Isn't there something that can be done?
17. Mum's the word . . . "Silence, Please" . . . "Ham" and Edna display great talent in imitating Sphinx.
20. What's this? . . . Were the referees responsible? (So says Gary's sports writers) . . . But we licked Roosevelt under our own power.
22. Wurra-Wurra! . . . Such fun . . . Exams catch us napping again.
26-27. County tourney . . . 2, 4, 6, 8, who do we appreciate? . . . Abner Kitchen fills Gym . . . Liberty boys and Portage girls win.

FEBRUARY

5. Imagine Ralph Keehn's embarrassment—Sinks bucket for Garrison's team while playing for Christopher in Noonday League.
6. C. W. A. painters entertain students during convocation . . . We're sure of our seats now—They're numbered.
8. Library is scene of festivities . . . English V Class holds banquet . . . Eating . . . Dancing . . . Speeches.

13. Coach Powell catches dream fish . . . Pulls him out of bed . . . Must have been something he ate.
15. Seniors seek extra funds . . . Dramatics class helps out . . . Puts on two benefit plays . . . Brought in nice sum.
16. Vikings come through in last conference game . . . Drop Horace Mann 21-17 . . . At least we aren't in the cellar.
20. G. A. A. sponsors first volleyball playday . . . County schools attend . . . Enjoy learning new sports.
27. G. Butterfield has "affair" with lady bird . . . During study period . . . Shame on you, Georgie.
28. Practice teachers from University invade schools . . . More worry.

MARCH

2-3. Valpo's cagers take sectional tourney . . . Win successive tilts from Boone Grove, Chesterton, Wheeler, and Crown Point . . . Regional next.
7. Footlight Masqueraders present "I Know George Washington" . . . Ethel Johnson makes heap fine squaw.
8. School buys new chinaware with school insignia . . . We eat in style.
10. Regional day . . . Green and White topples Michigan City's Red Imps . . . Hammond and Schulte take title home.
14. Kentucky must be a great place . . . Mr. Beckman, Baptist minister from Blue Grass State, entertains assembly.
16. Basketball team goes to state tourney . . . But only to watch proceedings.
21. Schudel's tap dancers tap our blues away . . . Christine Lindall ought to be in the profession.
22. G. A. A. holds banquet.
30. Easter and vacation . . . Lots of fun ahead.

APRIL

6. Band Concert . . . Much music in the air . . . First matinee dance.
13. All County Talent Day . . . Half day vacation . . . Place swarms with strangers.
20. High School Operetta . . . *Patience* . . . Mrs. Myers had much.

MAY

4. Junior High Operetta . . . Another spring activity off hand.
18. May Festival . . . Also Exhibit Day for all schools . . . Practice . . . Make costumes . . . Select May queen . . . Display day.
25. Junior-Senior Prom . . . Watch them strut . . . Biggest event of year.
27. Baccalaureate . . . The beginning of the end.
28. Honor Day . . . Awards given . . . General holiday.
31. Reception . . . Elk's Hall . . . Much hand-shaking . . . Another step toward the end.

JUNE

1. Commencement . . . The end, yet the beginning.

AS we began so do we end. Now you may look back through these pages, and we hope you may feel the pulse of our school life.

The staff has done its best, but without the help of many others this book could not have been brought to so successful a completion. We, therefore, express our appreciation for the aid and support that has been given us.

THE STAFF

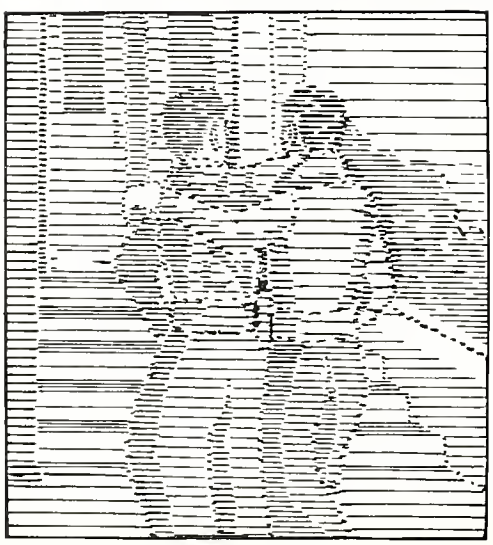

The book closes . . .
We begin.

Ralph Susse — you're a good scorekeeper.

AUTOGRAPHS

Joe Cartley — Geometry

J. Leachman — 34

John [illegible] — [illegible]

Dorland Spencer — G.E.

Clare McGillicuddy Geometry — Don Bosco

Mildred Plummer — Friends since grade school.

Joe Sheeks — Glee Club

Ralph Powell — History II

Glen Hazelton — [illegible]

Harold Trapp —

[illegible]

Bernard Phillips — Wish you luck.

Budd Knapp — Gym.

Kathleen McGillicuddy — History I.

Gen Black — More fun in Geometry.

Lloyd Hamacher — 34 — H.B. 113.

Chuck Waik — Boy what a Geo Teacher ?? — "Eh"

John [illegible] — [illegible]

AUTOGRAPHS

Mary Durand - Latin class

[illegible] - Remember [illegible] Latin [illegible]

M. Leschman - '39

[illegible]

Jim Smith - Just a Home room Bal.

[illegible]

Lenora DeGrazia - Latin, History.

Jack Mahan - well so long Paul, time a Senior.

AUTOGRAPHS

Owl Lib Glee Club

Bill Burk - How's "gashouse" ... ?

Ralph Osborne. - Good old St. Paul's

Bob Arnold - U. H. S. Friends

[illegible]

Helen Mead - "Dear old Titi"

Helen Rowland.

David Henry Hollett - Good old K. C.

[illegible]

Henry Brandt Senior 34

Norma Gentz Hiscory

Rosalee Tottin Jr.

John Williams - Sr 34

John Clark - "34"

AUTOGRAPHS

Beneice Graves - Sophomore.
Dorothy Sevilin - Senior
Bob Griffin - I still think I should have had a bit on that one.